

February 2023

London Luton Airport Expansion

Planning Inspectorate Scheme Ref: TR020001

Volume 5 Environmental Statement and Related Documents
5.03 Chapter 16 Noise and Vibration Figures 16.1 - 16.20

Application Document Ref: TR020001/APP/5.03

APFP Regulation: 5(2)(a)

The Planning Act 2008

The Infrastructure Planning (Applications: Prescribed Forms and Procedure) Regulations 2009

London Luton Airport Expansion Development Consent Order 202x

5.03 ENVIRONMENTAL STATEMENT CHAPTER 16 NOISE AND VIBRATION FIGURES 16.1 – 16.20

Regulation number:	Regulation 5(2)(a)
Planning Inspectorate Scheme Reference:	TR020001
Document Reference:	TR020001/APP/5.03
Author:	Luton Rising

Version	Date	Status of Version
Issue 01	February 2023	Application issue

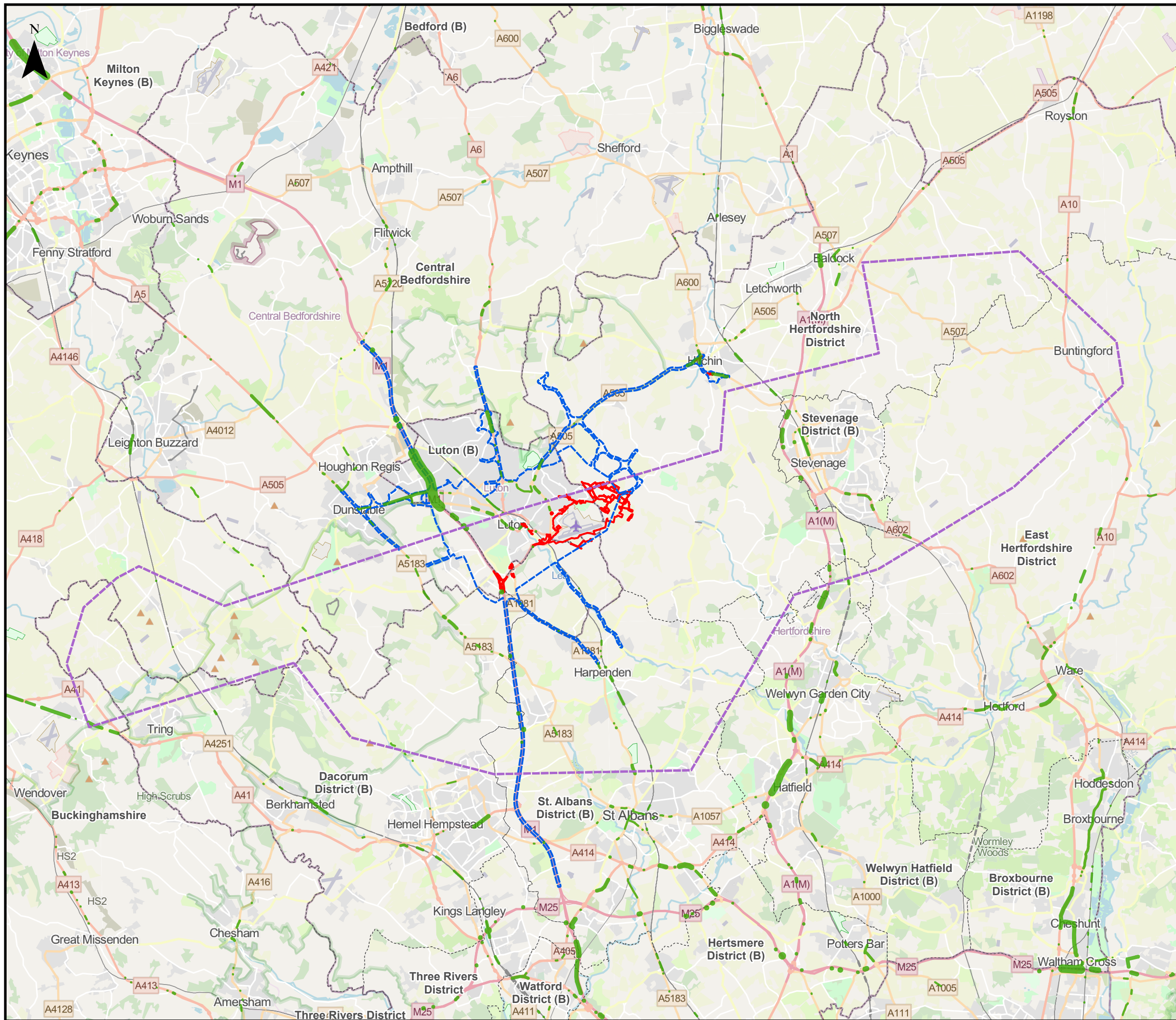

This drawing may contain mapping by permission of Ordnance Survey on behalf of HMSO © Crown Copyright and database rights 2022 Ordnance Survey 0100031673
 All structure positions are indicative. The proposed works will be subject to detailed design development. The changes will be within limits of deviation specified in the Development Consent Order.

- Legend**
- Local Authority Boundaries
 - Order Limits
 - Air Noise Study Area
 - Surface Access Noise Calculation and Study Area
 - Road Traffic Noise Important Area

Map data © OpenStreetMap contributors, Microsoft, Facebook, Inc. and its affiliates, Esri Community Maps contributors, Map layer by Esri. Contains Ordnance Survey Data © Crown Copyright and database right 2022.

First Issue	LP	CSh	CS	31/01/23	P01
Revision History	Drawn	Checked	Approved	Date	Rev.

Luton Rising Our airport. Our community. Our planet.
 Luton Rising
 Hart House Business Centre
 Kimpton Road, Luton, LU2 0LA
 www.lutonrising.org.uk

**London Luton Airport Expansion
 Development Consent Order**

Drawing Title
**Figure 16.1
 Air Noise and Surface Access Noise Study Area**

Purpose of issue SUITABLE FOR INFORMATION				Suitability S2	
Drawn LP	Checked CSh	Approved CS	Date 31/01/23	Scale 1:170,000	Size A3
DCO Application Ref. TR020001		APFP Regulation APFP 5(2)(a)		DCO Document Ref. TR020001/APP/5.03	
Drawing Number LLADCO-3C-AEC-00-00-DR-YE-0001					Revision P01
Project - Phase - Originator - Asset/Zone - Sub Asset - Type- Discp. - Number					

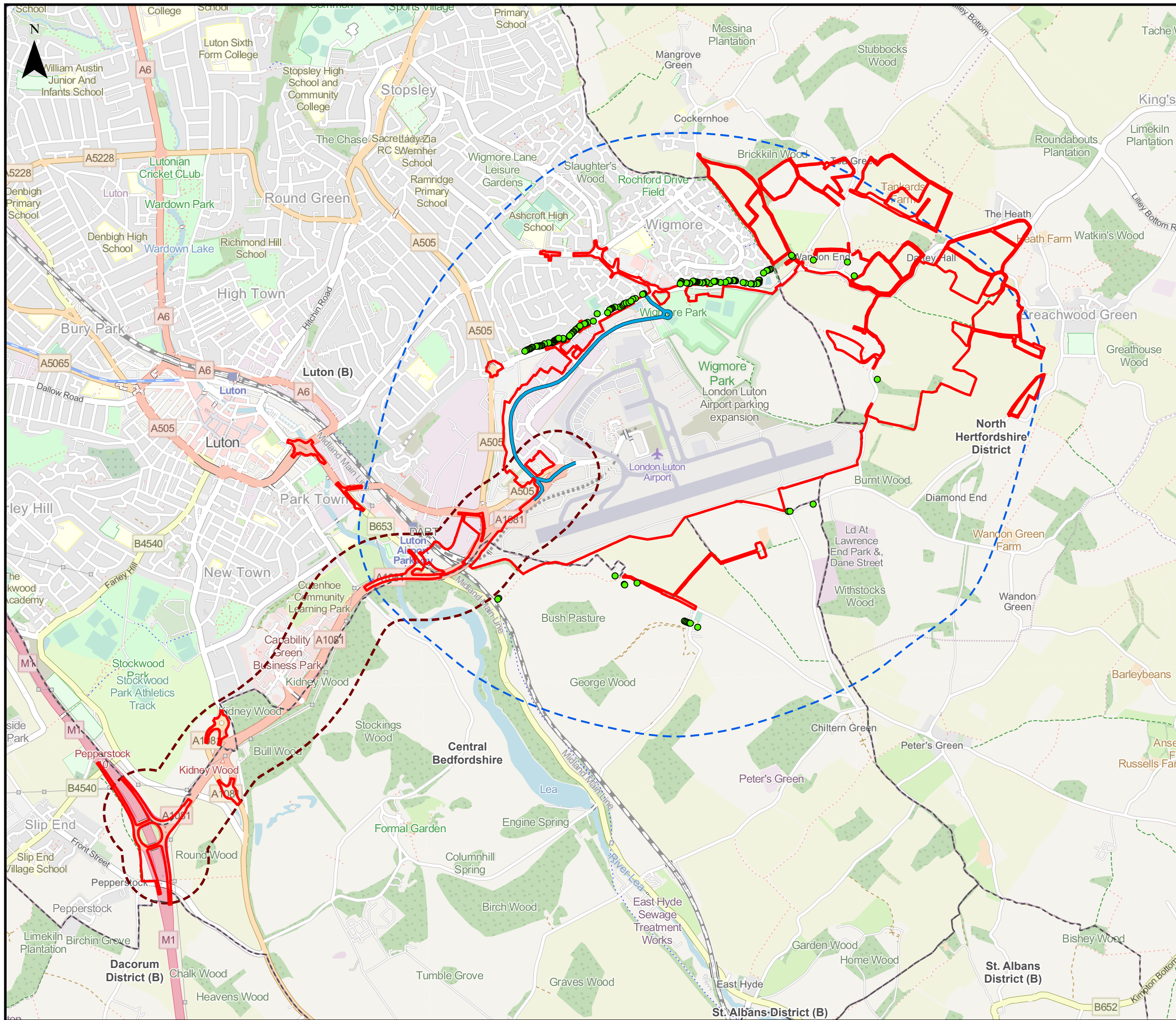

This drawing may contain mapping by permission of Ordnance Survey on behalf of HMSO © Crown Copyright and database rights 2022 Ordnance Survey 0100031673
 All structure positions are indicative. The proposed works will be subject to detailed design development. The changes will be within limits of deviation specified in the Development Consent Order.

- Legend**
- Order Limits
 - Local Authority Boundary
 - Construction Haul Route - 300m Buffer
 - Ground and Construction Noise Study Area
 - Ground and Construction Noise Receptor
 - Airport Access Road (AAR)

Map data © OpenStreetMap contributors, Microsoft, Facebook, Inc. and its affiliates, Esri Community Maps contributors, Map layer by Esri. Contains Ordnance Survey Data © Crown Copyright and database right 2022.

First Issue	LP	CSh	CS	31/01/23	P01
Revision History	Drawn	Checked	Approved	Date	Rev.

Luton Rising Our airport. Our community. Our planet.

Luton Rising
 Hart House Business Centre
 Kimpton Road, Luton, LU2 0LA
www.lutonrising.org.uk

**London Luton Airport Expansion
 Development Consent Order**

Drawing Title
**Figure 16.2
 Construction Noise and Ground Noise Study Area**

Purpose of issue				Suitability		
SUITABLE FOR INFORMATION				S2		
Drawn	Checked	Approved	Date	Scale	Size	
LP	CSh	CS	31/01/23	1:25,000	A3	

DCO Application Ref.	APFP Regulation	DCO Document Ref.
TR020001	APFP 5(2)(a)	TR020001/APP/5.03

Drawing Number	Revision
LLADCO-3C-AEC-00-00-DR-YE-0002	P01
Project - Phase - Originator - Asset/Zone - Sub Asset - Type- Discp. - Number	

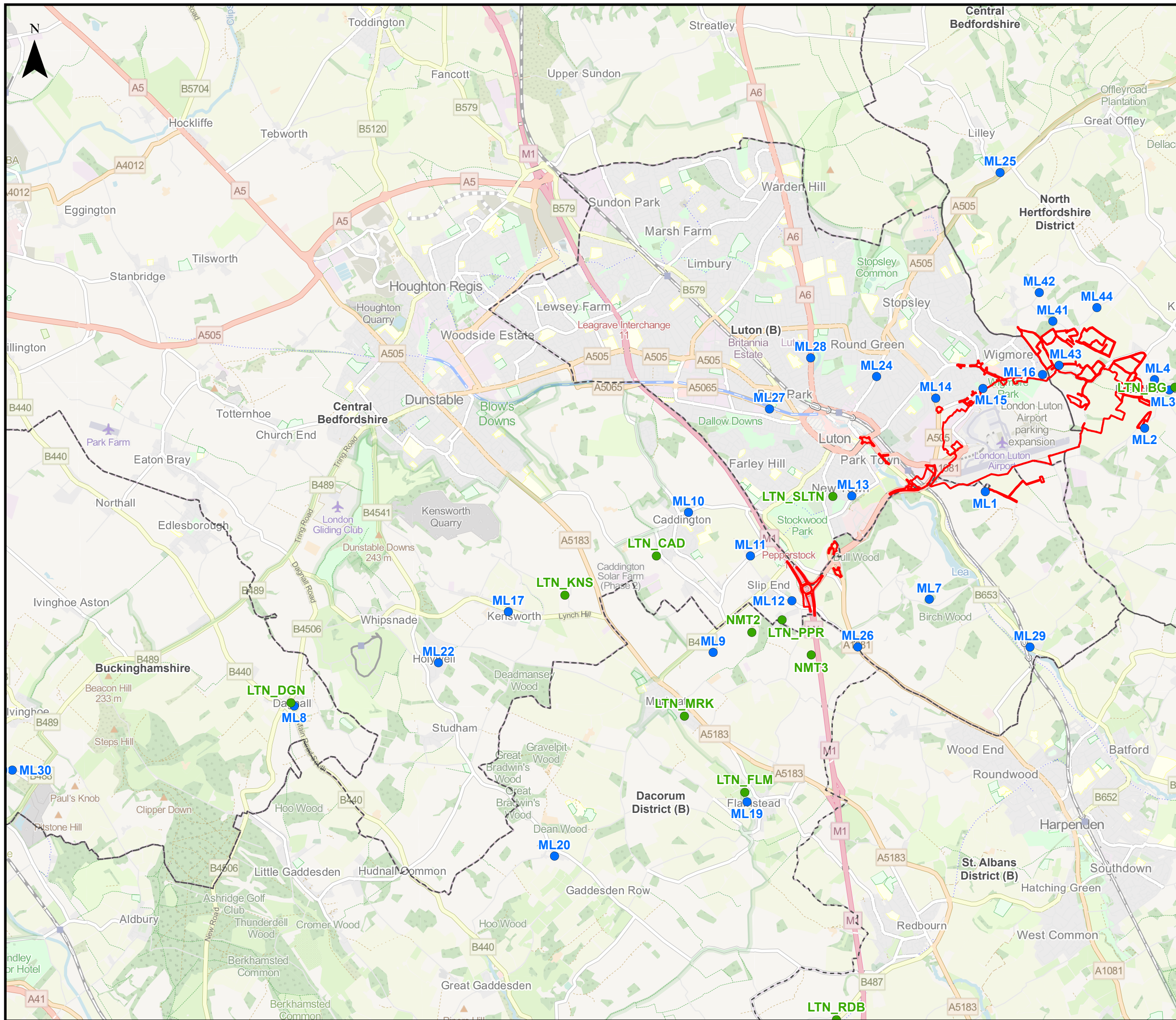

This drawing may contain mapping by permission of Ordnance Survey on behalf of HMSO © Crown Copyright and database rights 2022 Ordnance Survey 0100031673

All structure positions are indicative. The proposed works will be subject to detailed design development. The changes will be within limits of deviation specified in the Development Consent Order.

- Legend**
- Local Authority Boundaries
 - Order Limits
 - Ambient Noise Monitoring Location
 - Aircraft Noise Monitoring Location

Map data © OpenStreetMap contributors, Microsoft, Facebook, Inc. and its affiliates, Esri Community Maps contributors, Map layer by Esri. Contains Ordnance Survey Data © Crown Copyright and database right 2022.

First Issue	LP	CSH	CS	31/01/23	P01
Revision History	Drawn	Checked	Approved	Date	Rev.

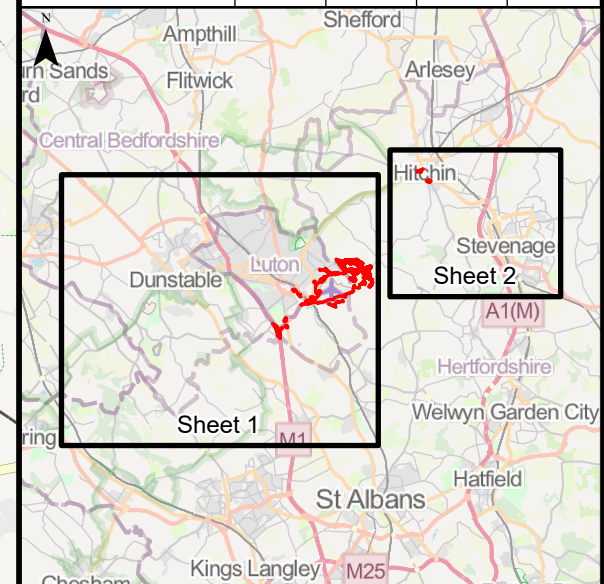

Luton Rising
 Our airport. Our community. Our planet.
 Luton Rising
 Hart House Business Centre
 Kimpton Road, Luton, LU2 0LA
 www.lutonrising.org.uk

London Luton Airport Expansion Development Consent Order

Drawing Title
**Figure 16.3
 Baseline Noise Monitoring Locations
 (Sheet 1 of 2)**

Purpose of issue				Suitability	
SUITABLE FOR INFORMATION				S2	
Drawn	Checked	Approved	Date	Scale	Size
LP	CSH	CS	31/01/23	1:65,000	A3

DCO Application Ref.	APFP Regulation	DCO Document Ref.
TR020001	APFP 5(2)(a)	TR020001/APP/5.03

Drawing Number	Revision
LLADCO-3C-AEC-00-00-DR-YE-0003	P01

Project - Phase - Originator - Asset/Zone - Sub Asset - Type- Discp. - Number

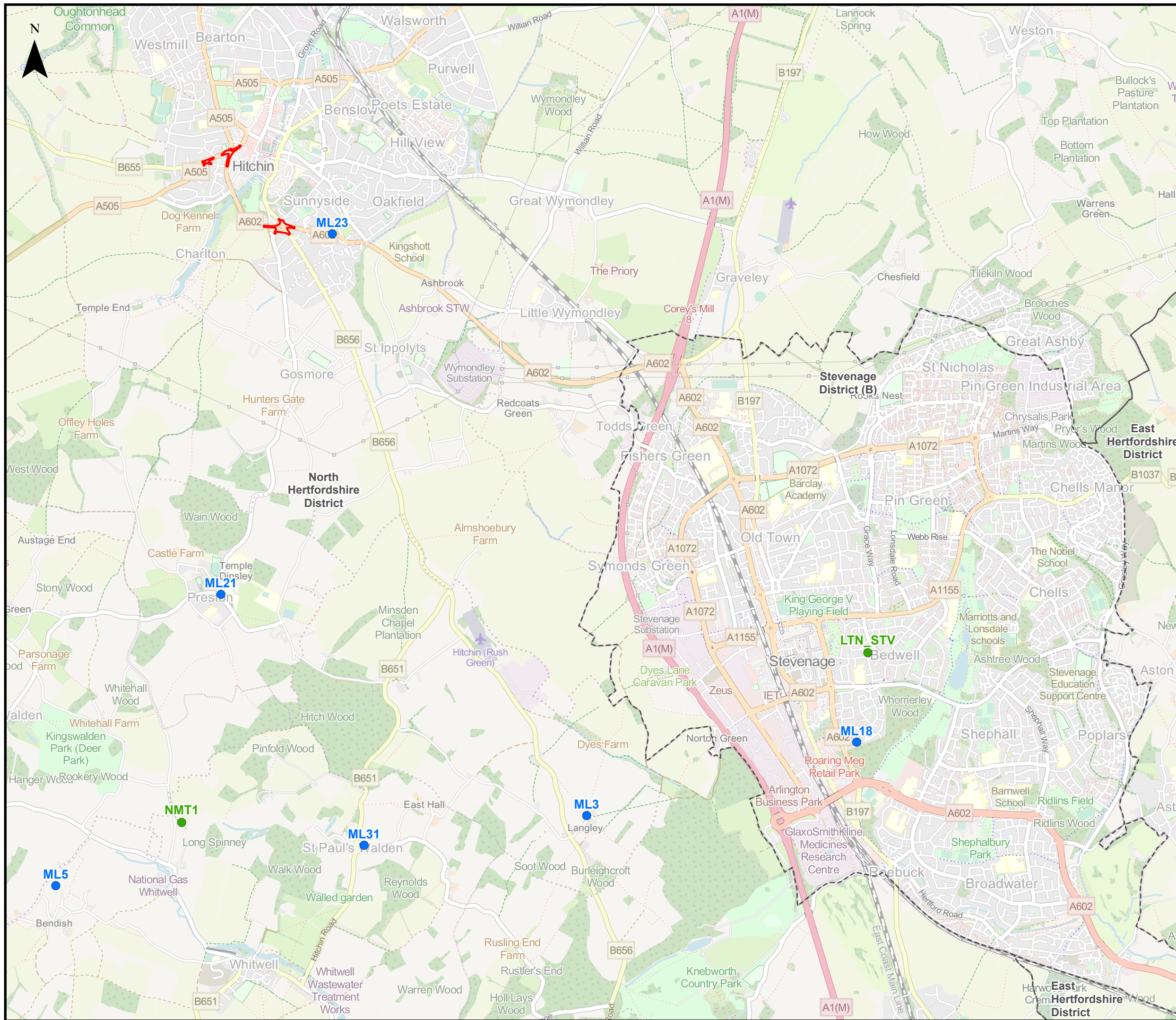

This drawing may contain mapping by permission of Ordnance Survey on behalf of HMSO © Crown Copyright and database rights 2022 Ordnance Survey 0100031673

All structure positions are indicative. The proposed works will be subject to detailed design development. The changes will be within limits of deviation specified in the Development Consent Order.

- Legend**
- Local Authority Boundaries
 - Order Limits
 - Ambient Noise Monitoring Location
 - Aircraft Noise Monitoring Location

Map data © OpenStreetMap contributors, Microsoft, Facebook, Inc. and its affiliates, Esri Community Maps contributors, Map layer by Esri. Contains Ordnance Survey Data © Crown Copyright and database right 2022.

First Issue	LP	CSH	CS	31/01/23	P01
Revision History	Drawn	Checked	Approved	Date	Rev.

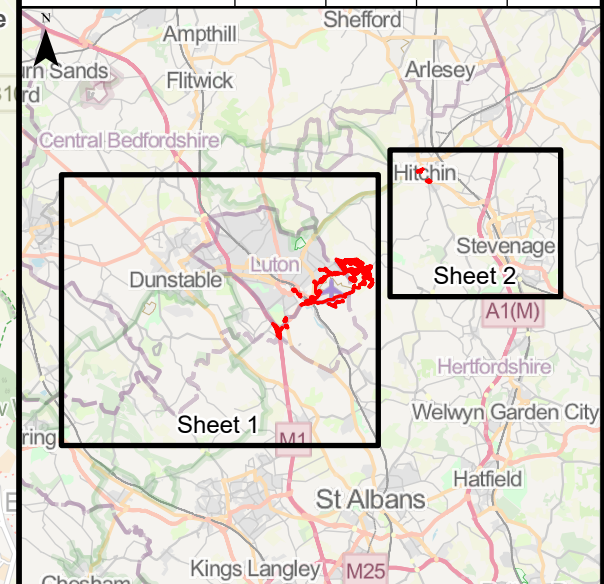

Luton Rising
 Our airport. Our community. Our planet.
 Luton Rising
 Hart House Business Centre
 Kimpton Road, Luton, LU2 0LA
 www.lutonrising.org.uk

**London Luton Airport Expansion
 Development Consent Order**

Drawing Title
**Figure 16.3
 Baseline Noise Monitoring Locations
 (Sheet 2 of 2)**

Purpose of issue				Suitability		
SUITABLE FOR INFORMATION				S2		
Drawn	Checked	Approved	Date	Scale	Size	
LP	CSH	CS	31/01/23	1:35,000	A3	

DCO Application Ref.	APFP Regulation	DCO Document Ref.
TR020001	APFP 5(2)(a)	TR020001/APP/5.03

Drawing Number	Revision
LLADCO-3C-AEC-00-00-DR-YE-0003	P01

Project - Phase - Originator - Asset/Zone - Sub Asset - Type - Discp. - Number

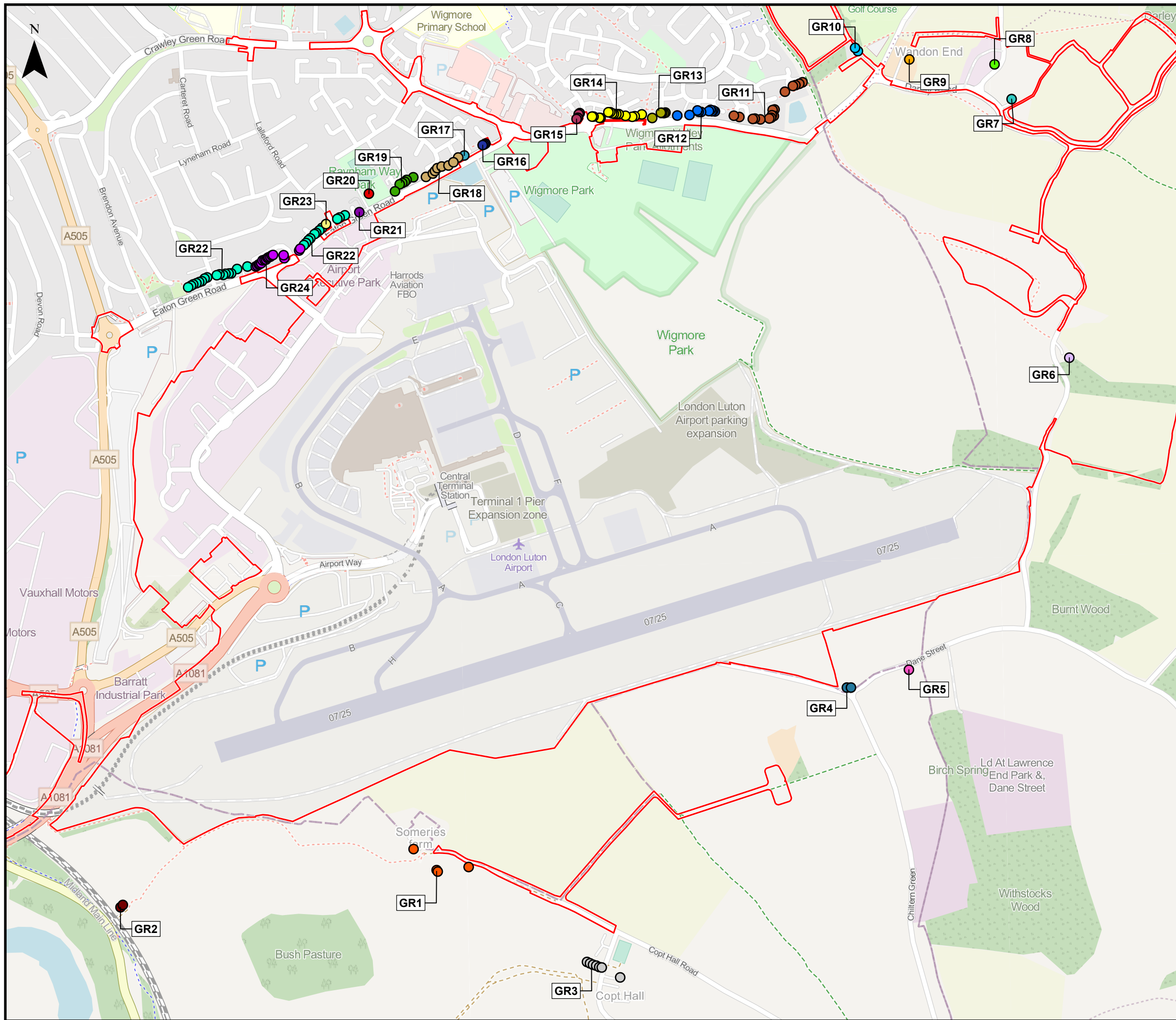

This drawing may contain mapping by permission of Ordnance Survey on behalf of HMSO © Crown Copyright and database rights 2022 Ordnance Survey 0100031673
 All structure positions are indicative. The proposed works will be subject to detailed design development. The changes will be within limits of deviation specified in the Development Consent Order.

Legend

- Order Limits
- Assessment locations**
- Location ID (number of receptors)
- GR1 (4)
- GR2 (2)
- GR3 (7)
- GR4 (2)
- GR5 (1)
- GR6 (1)
- GR7 (1)
- GR8 (1)
- GR9 (1)
- GR10 (2)
- GR11 (16)
- GR12 (10)
- GR13 (5)
- GR14 (14)
- GR15 (4)
- GR16 (3)
- GR17 (1)
- GR18 (8)
- GR19 (6)
- GR20 (1)
- GR21 (1)
- GR22 (27)
- GR23 (1)
- GR24 (17)

Map data © OpenStreetMap contributors, Microsoft, Facebook, Inc. and its affiliates, Esri Community Maps contributors, Map layer by Esri. Contains Ordnance Survey Data © Crown Copyright and database right 2022.

First Issue	LP	CSh	CS	31/01/23	P01
Revision History	Drawn	Checked	Approved	Date	Rev.

Luton Rising Our airport. Our community. Our planet.

Luton Rising
 Hart House Business Centre
 Kimpton Road, Luton, LU2 0LA
 www.lutonrising.org.uk

London Luton Airport Expansion Development Consent Order

Drawing Title
**Figure 16.4
 Construction Noise and Ground Noise Assessment Locations**

Purpose of issue				Suitability		
SUITABLE FOR INFORMATION				S2		
Drawn	Checked	Approved	Date	Scale	Size	
LP	CSh	CS	31/01/23	1:10,000	A3	

DCO Application Ref.	APFP Regulation	DCO Document Ref.
TR020001	APFP 5(2)(a)	TR020001/APP/5.03

Drawing Number	Revision
LLADCO-3C-AEC-00-00-DR-YE-0004	P01
Project - Phase - Originator - Asset/Zone - Sub Asset - Type- Discp. - Number	

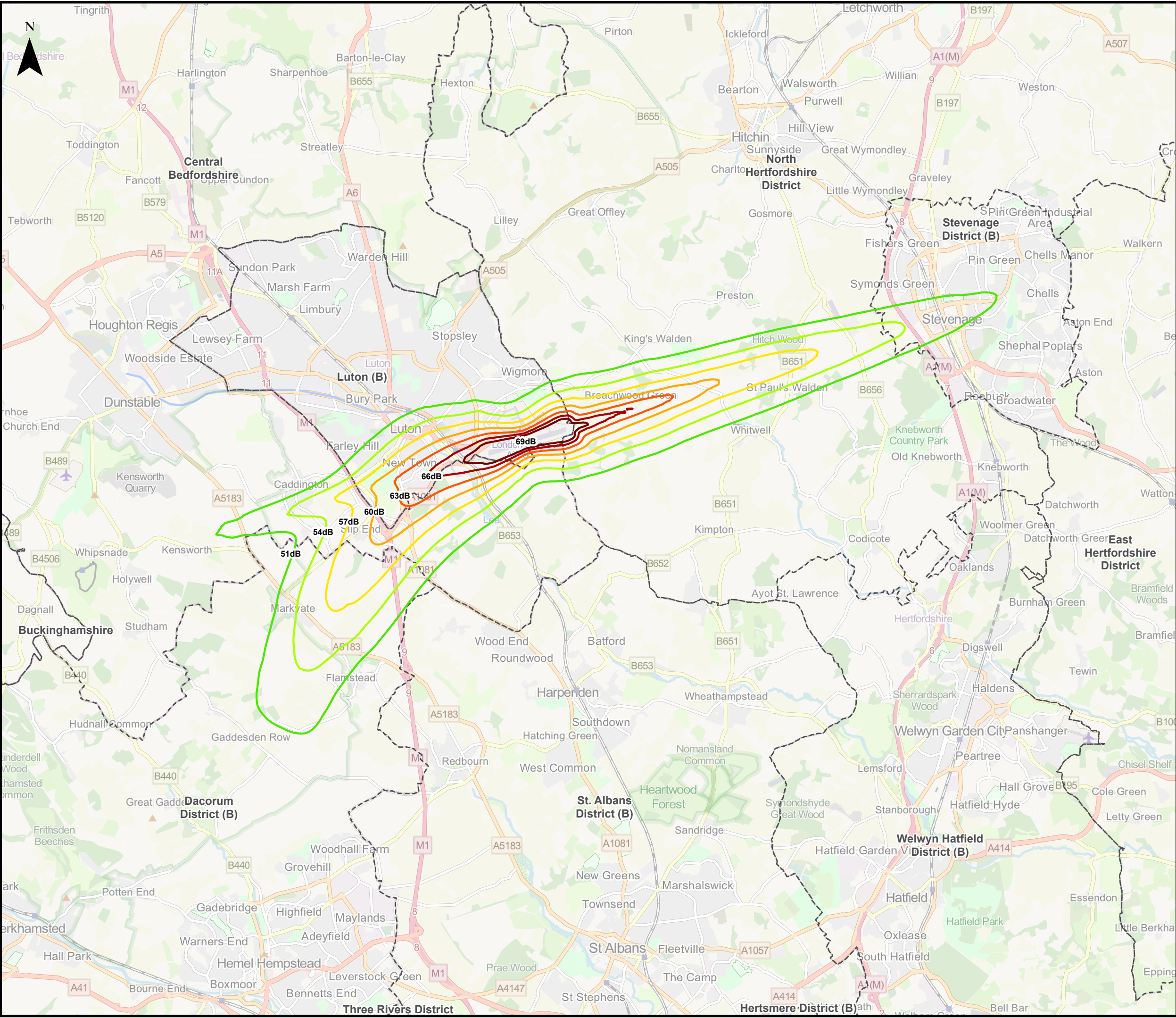

This drawing may contain mapping by permission of Ordnance Survey on behalf of HMSO © Crown Copyright and database rights 2022 Ordnance Survey 0100031673
 All structure positions are indicative. The proposed works will be subject to detailed design development. The changes will be within limits of deviation specified in the Development Consent Order.

Legend

- Local Authority Boundaries
- Air Noise Contours in Decibels (dB) (2019 Actuals Daytime LAeq,16h)**
- 51dB - Lowest Observed Adverse Effect Level (LOAEL)
- 54dB
- 57dB
- 60dB
- 63dB - Significant Observed Adverse Effect Level (SOAEL)
- 66dB
- 69dB - Unacceptable Adverse Effect Level (UAEL)

Map data © OpenStreetMap contributors, Microsoft, Facebook, Inc. and its affiliates, Esri Community Maps contributors, Map layer by Esri. Contains Ordnance Survey Data © Crown Copyright and database right 2022.

First Issue	LP	CS	CS	31/01/23	P01
Revision History	Drawn	Checked	Approved	Date	Rev.

Luton Rising Our airport. Our community. Our planet.
 Luton Rising
 Hart House Business Centre
 Kimpton Road, Luton, LU2 0LA
 www.lutonrising.org.uk

**London Luton Airport Expansion
 Development Consent Order**

Drawing Title
**Figure 16.5
 Extent of 2019 Actuals Daytime LAeq,16h
 Air Noise Contours**

Purpose of issue SUITABLE FOR INFORMATION				Suitability S2	
Drawn LP	Checked CS	Approved CS	Date 31/01/23	Scale 1:95,000	Size A3

DCO Application Ref. TR020001	APFP Regulation APFP 5(2)(a)	DCO Document Ref. TR020001/APP/5.03
----------------------------------	---------------------------------	--

Drawing Number LLADCO-3C-AEC-00-00-DR-YE-0005	Revision P01
Project - Phase - Originator - Asset/Zone - Sub Asset - Type - Discp. - Number	

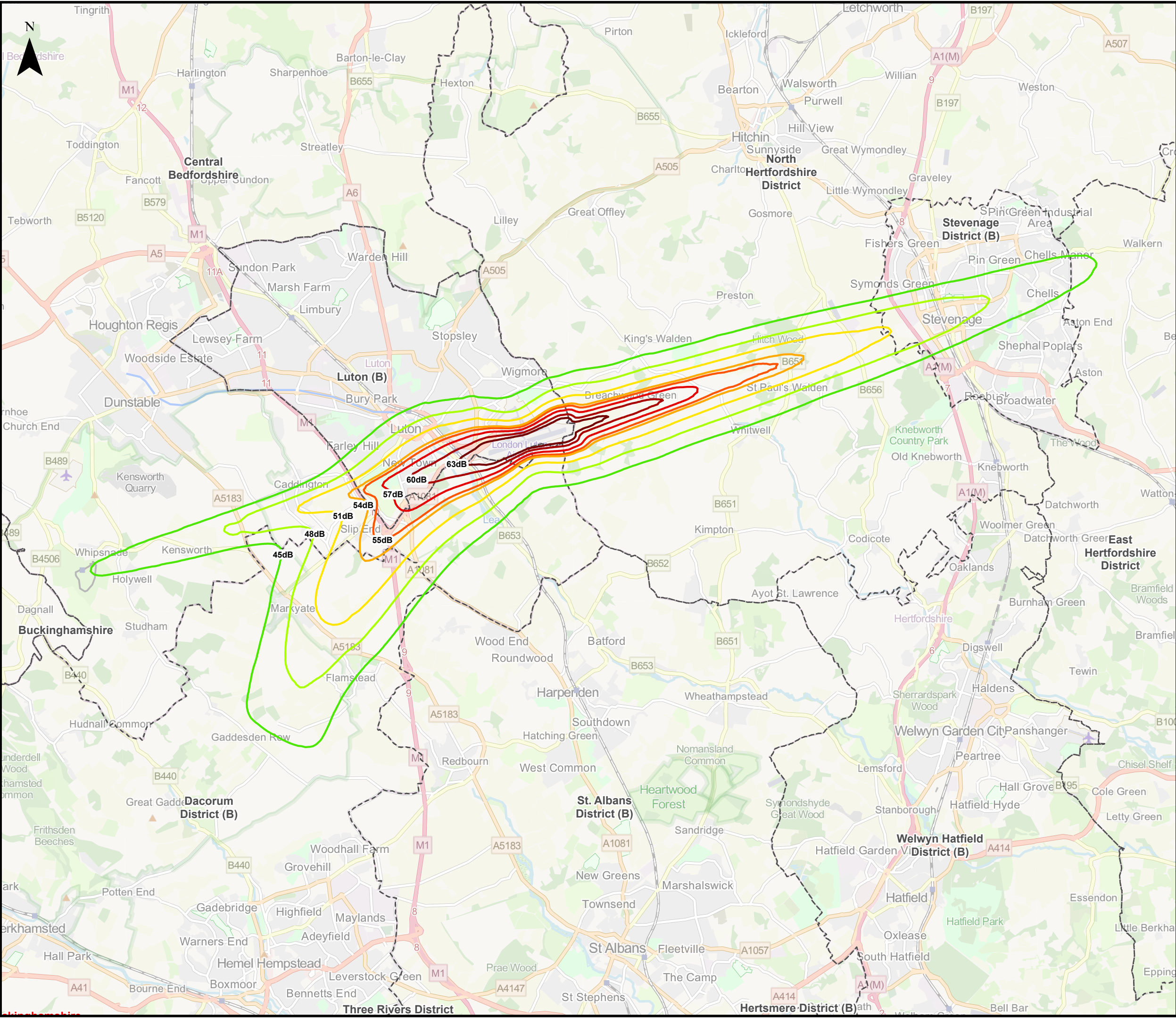

This drawing may contain mapping by permission of Ordnance Survey on behalf of HMSO © Crown Copyright and database rights 2022 Ordnance Survey 0100031673

All structure positions are indicative. The proposed works will be subject to detailed design development. The changes will be within limits of deviation specified in the Development Consent Order.

Legend

- Local Authority Boundaries
- Air Noise Contours in Decibels (dB) (2019 Actuals Night-time LAeq,8h)**
- 45dB - Lowest Observed Adverse Effect Level (LOAEL)
- 48dB
- 51dB
- 54dB
- 55dB - Significant Observed Adverse Effect Level (SOAEL)
- 57dB
- 60dB
- 63dB - Unacceptable Adverse Effect Level (UAEI)

Map data © OpenStreetMap contributors, Microsoft, Facebook, Inc. and its affiliates, Esri Community Maps contributors, Map layer by Esri. Contains Ordnance Survey Data © Crown Copyright and database right 2022.

First Issue	LP	CS	CS	31/01/23	P01
Revision History	Drawn	Checked	Approved	Date	Rev.

Luton Rising Our airport. Our community. Our planet.

Luton Rising
Hart House Business Centre
Kimpton Road, Luton, LU2 0LA
www.lutonrising.org.uk

**London Luton Airport Expansion
Development Consent Order**

Drawing Title
**Figure 16.6
Extent of 2019 Actuals Night-time LAeq,8h
Air Noise Contours**

Purpose of issue SUITABLE FOR INFORMATION				Suitability S2	
Drawn LP	Checked CS	Approved CS	Date 31/01/23	Scale 1:95,000	Size A3

DCO Application Ref. TR020001	APFP Regulation APFP 5(2)(a)	DCO Document Ref. TR020001/APP/5.03
----------------------------------	---------------------------------	--

Drawing Number LLADCO-3C-AEC-00-00-DR-YE-0006	Revision P01
--	-----------------

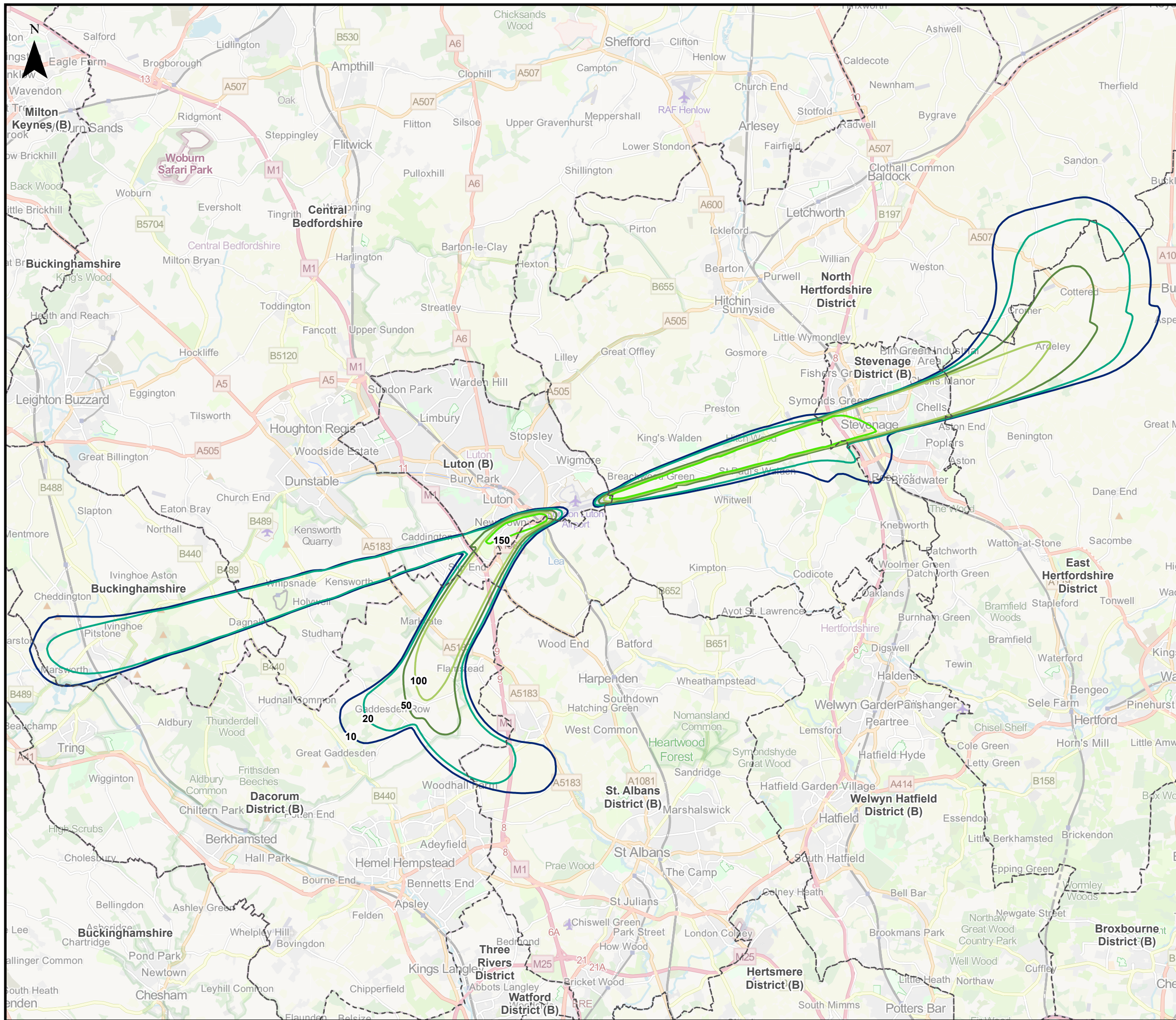

This drawing may contain mapping by permission of Ordnance Survey on behalf of HMSO © Crown Copyright and database rights 2022 Ordnance Survey 0100031673

All structure positions are indicative. The proposed works will be subject to detailed design development. The changes will be within limits of deviation specified in the Development Consent Order.

Legend

- Local Authority Boundaries

Number of overflights per day (07:00 – 23:00) up to 4,000ft (2019 Actuals)

- 10
- 20
- 50
- 100
- 150

Map data © OpenStreetMap contributors, Microsoft, Facebook, Inc. and its affiliates, Esri Community Maps contributors, Map layer by Esri. Contains Ordnance Survey Data © Crown Copyright and database right 2022.

First Issue	MAB	CSH	CS	31/01/23	P01
Revision History	Drawn	Checked	Approved	Date	Rev.

Luton Rising Our airport. Our community. Our planet.

Luton Rising
Hart House Business Centre
Kimpton Road, Luton, LU2 0LA
www.lutonrising.org.uk

London Luton Airport Expansion Development Consent Order

Drawing Title: **Figure 16.7**
Extent of 2019 Actuals Daytime Overflight Contours up to 4,000 feet

Purpose of issue				Suitability	
SUITABLE FOR INFORMATION				S2	
Drawn	Checked	Approved	Date	Scale	Size
MAB	CSH	CS	31/01/23	1:140,000	A3

DCO Application Ref.	APFP Regulation	DCO Document Ref.
TR020001	APFP 5(2)(a)	TR020001/APP/5.03

Drawing Number	Revision
LLADCO-3C-AEC-00-00-DR-YE-0007	P01
Project - Phase - Originator - Asset/Zone - Sub Asset - Type- Discp. - Number	

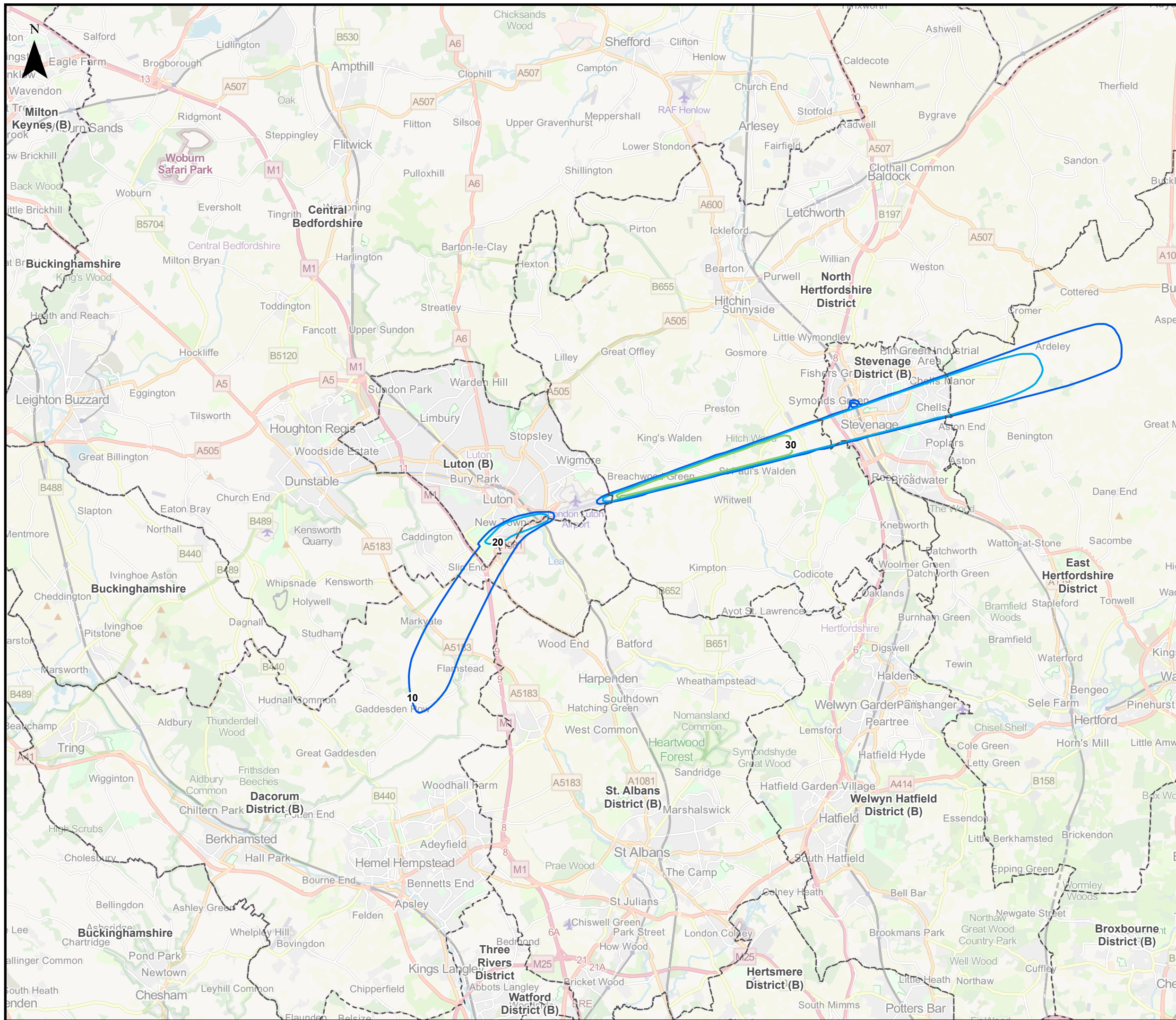

This drawing may contain mapping by permission of Ordnance Survey on behalf of HMSO © Crown Copyright and database rights 2022 Ordnance Survey 0100031673

All structure positions are indicative. The proposed works will be subject to detailed design development. The changes will be within limits of deviation specified in the Development Consent Order.

Legend

--- Local Authority Boundaries

Number of overflights per night (23:00 – 07:00) up to 4,000ft (2019 Actuals)

- █ 10
- █ 20
- █ 30

Map data © OpenStreetMap contributors, Microsoft, Facebook, Inc. and its affiliates, Esri Community Maps contributors, Map layer by Esri. Contains Ordnance Survey Data © Crown Copyright and database right 2022.

First Issue	MAB	CSH	CS	31/01/23	P01
Revision History	Drawn	Checked	Approved	Date	Rev.

Luton Rising Our airport. Our community. Our planet.

Luton Rising
Hart House Business Centre
Kimpton Road, Luton, LU2 0LA
www.lutonrising.org.uk

London Luton Airport Expansion Development Consent Order

Drawing Title: **Figure 16.8**
Extent of 2019 Actuals Night-time Overflight Contours up to 4,000 feet

Purpose of issue				Suitability	
SUITABLE FOR INFORMATION				S2	
Drawn	Checked	Approved	Date	Scale	Size
MAB	CSH	CS	31/01/23	1:140,000	A3

DCO Application Ref.	APFP Regulation	DCO Document Ref.
TR020001	APFP 5(2)(a)	TR020001/APP/5.03

Drawing Number	Revision
LLADCO-3C-AEC-00-00-DR-YE-0008	P01
Project - Phase - Originator - Asset/Zone - Sub Asset - Type- Discp. - Number	

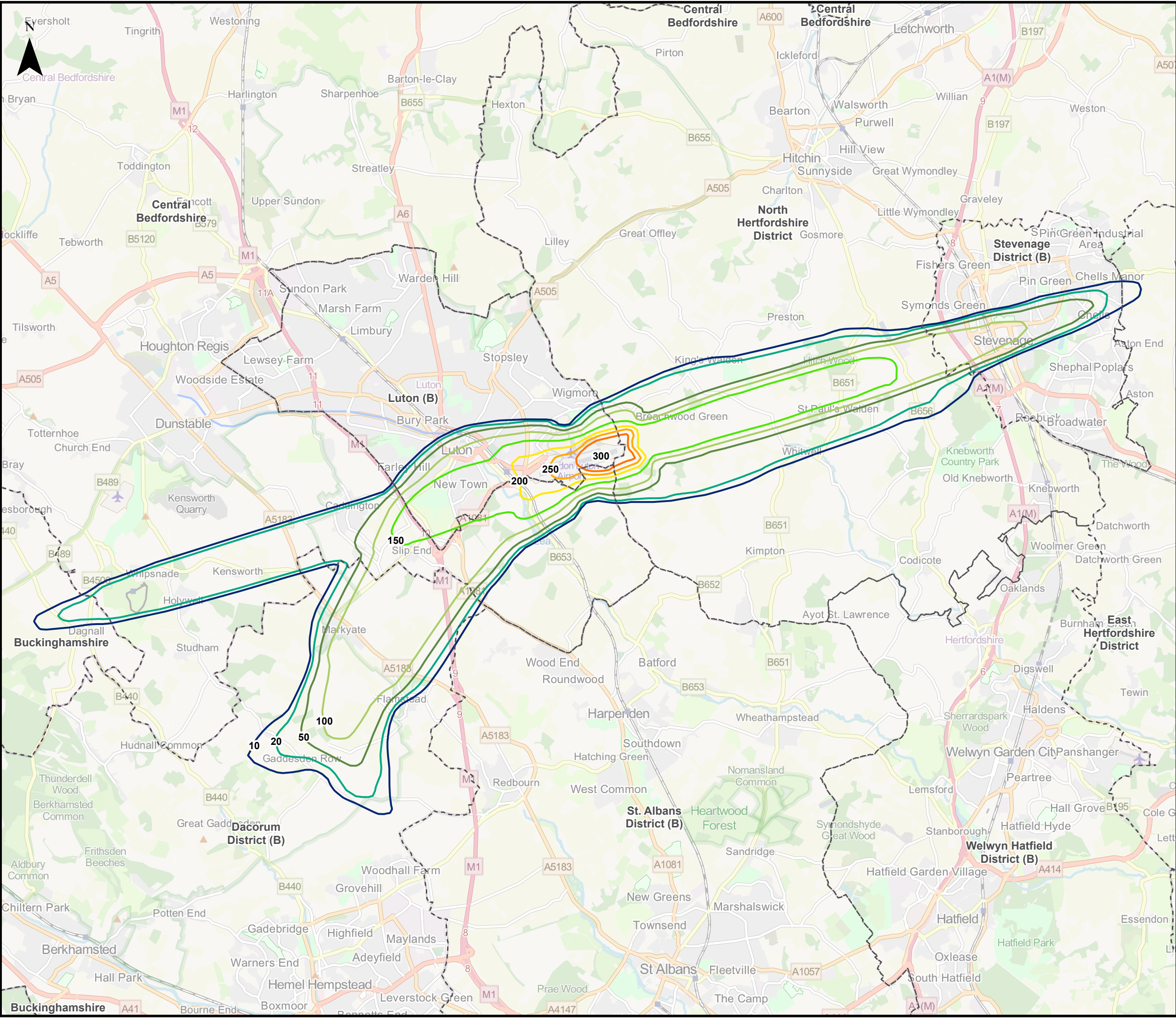

This drawing may contain mapping by permission of Ordnance Survey on behalf of HMSO © Crown Copyright and database rights 2022 Ordnance Survey 0100031673

All structure positions are indicative. The proposed works will be subject to detailed design development. The changes will be within limits of deviation specified in the Development Consent Order.

Legend

- Local Authority Boundaries
- Air Noise Contours (2019 Actuals Daytime number of aircraft above 65 Decibels (dB) LASmax (N65))**
- 10
- 20
- 50
- 100
- 150
- 200
- 250
- 300

Map data © OpenStreetMap contributors, Microsoft, Facebook, Inc. and its affiliates, Esri Community Maps contributors, Map layer by Esri. Contains Ordnance Survey Data © Crown Copyright and database right 2022.

First Issue	MAB	CSH	CS	31/01/23	P01
Revision History	Drawn	Checked	Approved	Date	Rev.

Luton Rising Our airport. Our community. Our planet.

Luton Rising
Hart House Business Centre
Kimpton Road, Luton, LU2 0LA
www.lutonrising.org.uk

London Luton Airport Expansion Development Consent Order

Drawing Title: **Figure 16.9**
Extent of 2019 Actuals Daytime number of aircraft above 65 Decibels (dB) LASmax (N65) Air Noise Contours

Purpose of issue				Suitability	
SUITABLE FOR INFORMATION				S2	
Drawn	Checked	Approved	Date	Scale	Size
MAB	CSH	CS	31/01/23	1:95,000	A3

DCO Application Ref.	APFP Regulation	DCO Document Ref.
TR020001	APFP 5(2)(a)	TR020001/APP/5.03

Drawing Number	Revision
LLADCO-3C-AEC-00-00-DR-YE-0009	P01
Project - Phase - Originator - Asset/Zone - Sub Asset - Type- Discp. - Number	

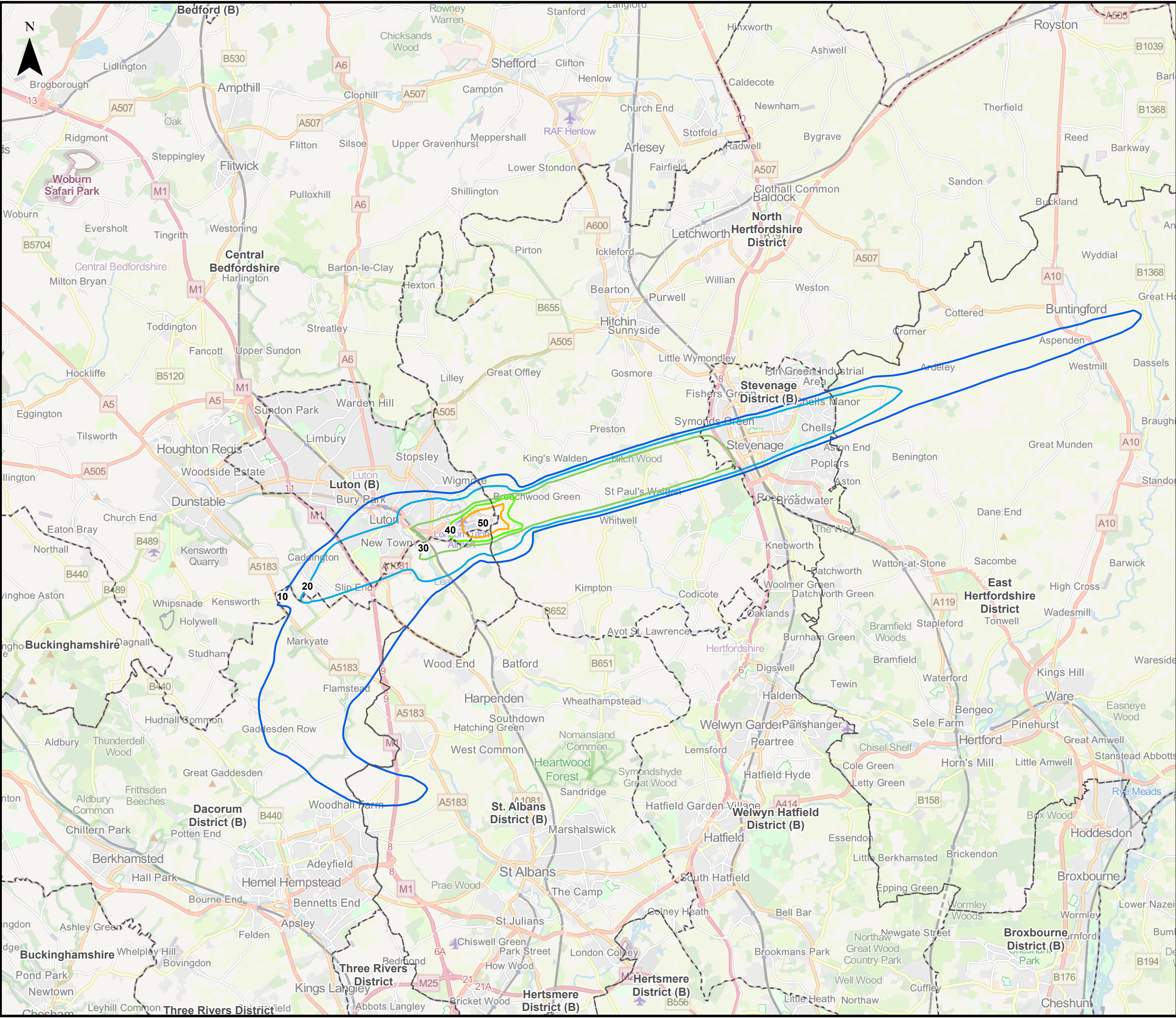

This drawing may contain mapping by permission of Ordnance Survey on behalf of HMSO © Crown Copyright and database rights 2022 Ordnance Survey 0100031673
 All structure positions are indicative. The proposed works will be subject to detailed design development. The changes will be within limits of deviation specified in the Development Consent Order.

Legend

- Local Authority Boundaries
- Air Noise Contours (2019 Actuals Night-time number of aircraft above 60 Decibels (dB) LASmax (N60))**
- 10
- 20
- 30
- 40
- 50

Map data © OpenStreetMap contributors, Microsoft, Facebook, Inc. and its affiliates, Esri Community Maps contributors, Map layer by Esri. Contains Ordnance Survey Data © Crown Copyright and database right 2022.

First Issue	MAB	CSH	CS	31/01/23	P01
Revision History	Drawn	Checked	Approved	Date	Rev.

Luton Rising Our airport. Our community. Our planet.

Luton Rising
 Hart House Business Centre
 Kimpton Road, Luton, LU2 0LA
 www.lutonrising.org.uk

London Luton Airport Expansion Development Consent Order

Drawing Title: **Figure 16.10**
 Extent of 2019 Actuals Night-time number of aircraft above 60 Decibels (dB) LASmax (N60) Air Noise Contours

Purpose of issue				Suitability	
SUITABLE FOR INFORMATION				S2	
Drawn	Checked	Approved	Date	Scale	Size
MAB	CSH	CS	31/01/23	1:140,000	A3

DCO Application Ref.	APFP Regulation	DCO Document Ref.
TR020001	APFP 5(2)(a)	TR020001/APP/5.03

Drawing Number	Revision
LLADCO-3C-AEC-00-00-DR-YE-0010	P01
Project - Phase - Originator - Asset/Zone - Sub Asset - Type - Discp. - Number	

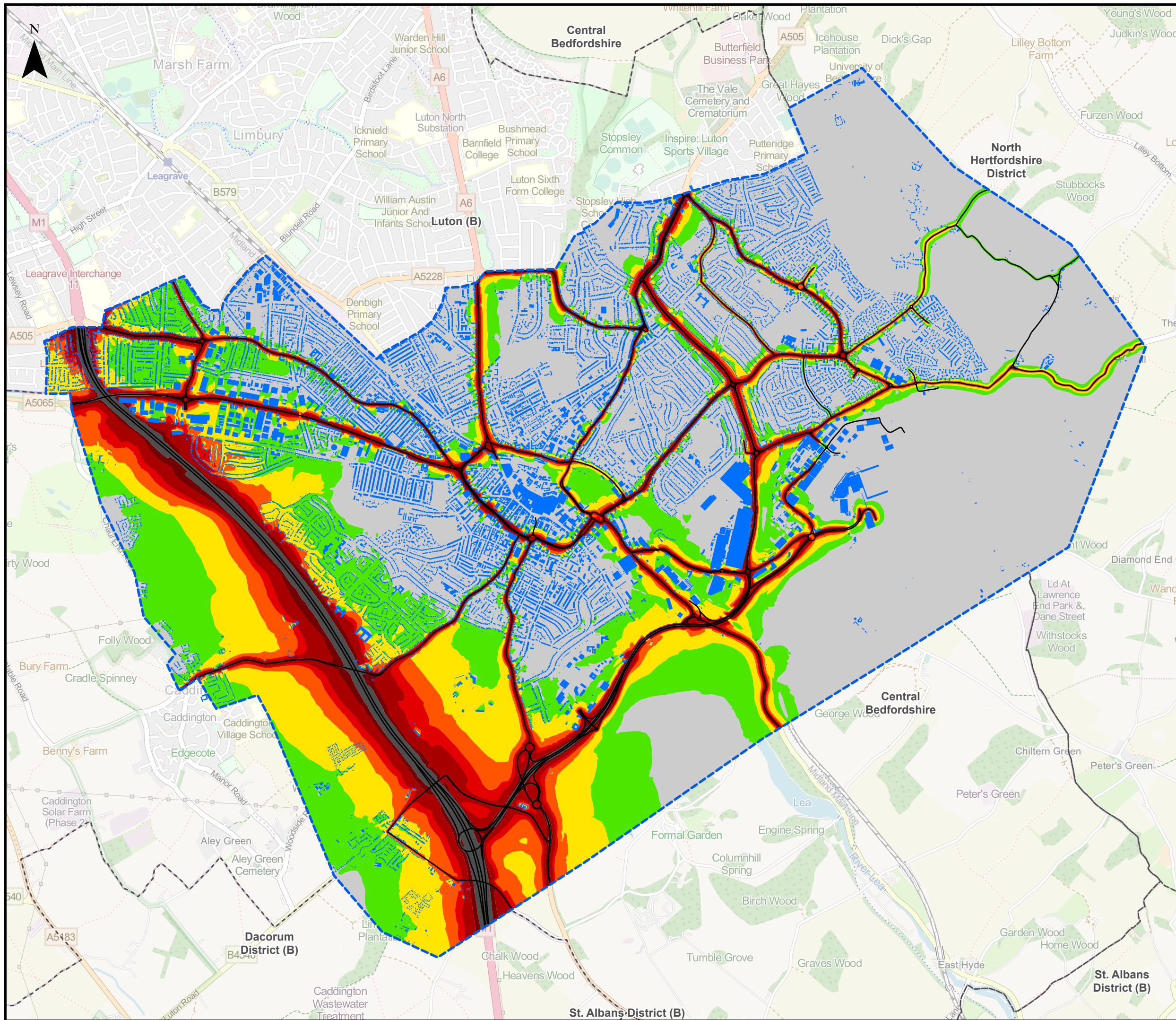

This drawing may contain mapping by permission of Ordnance Survey on behalf of HMSO © Crown Copyright and database rights 2022 Ordnance Survey 0100031673

All structure positions are indicative. The proposed works will be subject to detailed design development. The changes will be within limits of deviation specified in the Development Consent Order.

Legend

- Local Authority Boundaries
- Surface Access Noise Calculation Area
- Building
- Road

Surface Access Noise Contours in Decibels (dB) (2016 Baseline Daytime LAeq,16h at 4m free-field)

- Below LOAEL
- LOAEL - ≤ 55
- > 55 - ≤ 60
- > 60 - ≤ SOAEL
- > SOAEL - ≤ 65
- > 65 - ≤ 70
- > 70 - ≤ UAEL
- Above UAEL

Lowest Observed Adverse Effect Level (LOAEL) = 50 dB
 Significant Observed Adverse Effect Level (SOAEL) = 63 dB
 Unacceptable Adverse Effect Level (UAEL) = 74 dB

Map data © OpenStreetMap contributors, Microsoft, Facebook, Inc. and its affiliates, Esri Community Maps contributors, Map layer by Esri. Contains Ordnance Survey Data © Crown Copyright and database right 2022.

First Issue	LP	CSH	CS	31/01/23	P01
Revision History	Drawn	Checked	Approved	Date	Rev.

Luton Rising Our airport. Our community. Our planet.

Luton Rising
 Hart House Business Centre
 Kimpton Road, Luton, LU2 0LA
 www.lutonrising.org.uk

London Luton Airport Expansion Development Consent Order

Drawing Title: **Figure 16.11**
 Extent of 2016 Daytime LAeq,16h Surface Access Noise Contours

Purpose of issue				Suitability		
SUITABLE FOR INFORMATION				S2		
Drawn	Checked	Approved	Date	Scale	Size	
LP	CSH	CS	31/01/23	1:30,000	A3	

DCO Application Ref.	APFP Regulation	DCO Document Ref.
TR020001	APFP 5(2)(a)	TR020001/APP/5.03

Drawing Number	Revision
LLADCO-3C-AEC-00-00-DR-YE-0011	P01

Project - Phase - Originator - Asset/Zone - Sub Asset - Type - Discp. - Number

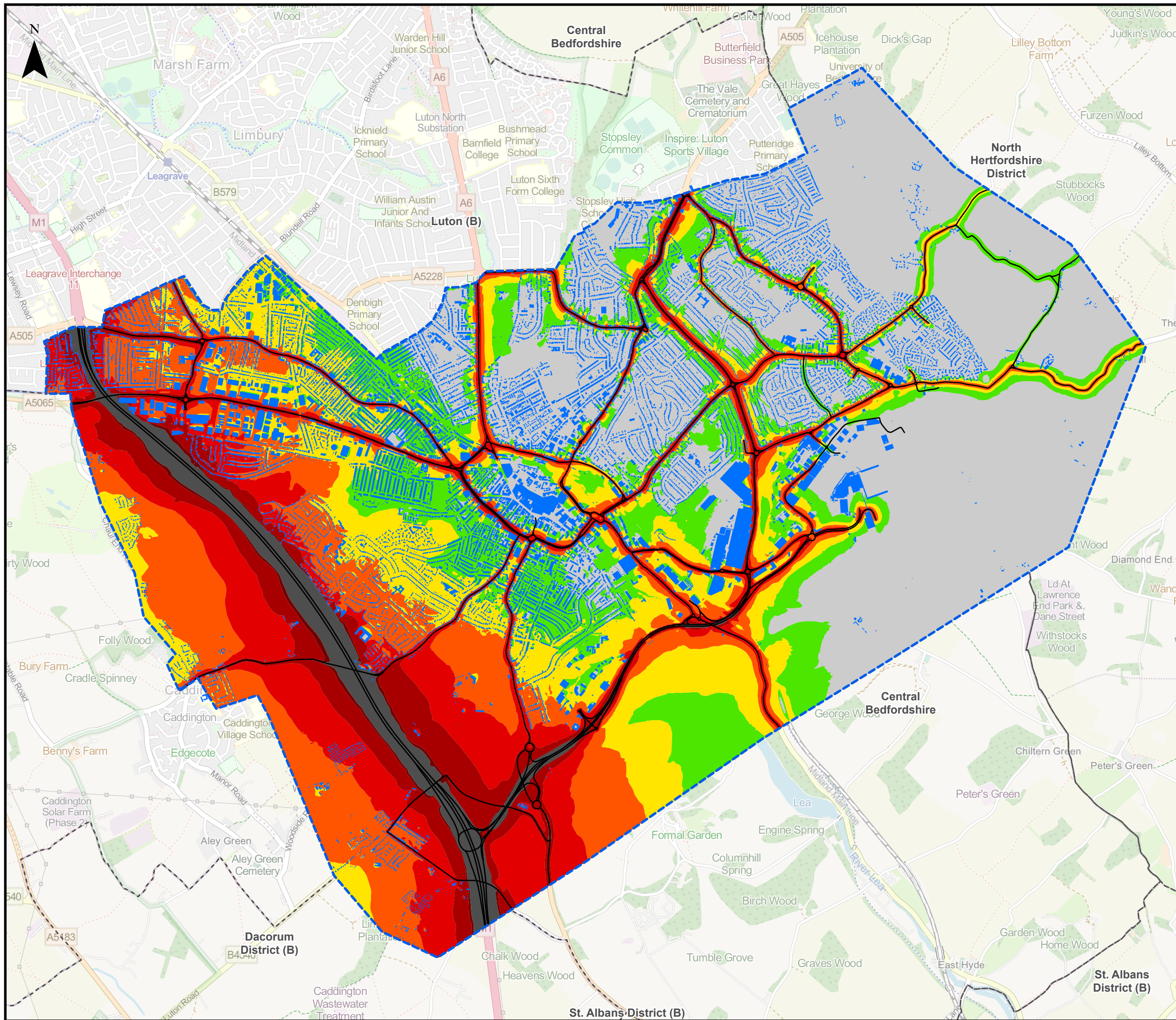

This drawing may contain mapping by permission of Ordnance Survey on behalf of HMSO © Crown Copyright and database rights 2022 Ordnance Survey 0100031673

All structure positions are indicative. The proposed works will be subject to detailed design development. The changes will be within limits of deviation specified in the Development Consent Order.

Legend

- Local Authority Boundaries
 - Surface Access Noise Calculation Area
 - Building
- Surface Access Noise Contours in Decibels (dB) (2016 Baseline Night-time LAeq,8h at 4m free-field)**
- Below LOAEL
 - LOAEL - ≤ 45
 - > 45 - ≤ 50
 - > 50 - ≤ SOAEL
 - > 55 - ≤ 60
 - > 60 - ≤ 65
 - > 65 - ≤ UAEL
 - Above UAEL

Lowest Observed Adverse Effect Level (LOAEL) = 40 dB
 Significant Observed Adverse Effect Level (SOAEL) = 55 dB
 Unacceptable Adverse Effect Level (UAEL) = 66 dB

Map data © OpenStreetMap contributors, Microsoft, Facebook, Inc. and its affiliates, Esri Community Maps contributors, Map layer by Esri. Contains Ordnance Survey Data © Crown Copyright and database right 2022.

First Issue	LP	CSH	CS	31/01/23	P01
Revision History	Drawn	Checked	Approved	Date	Rev.

Luton Rising
 Our airport. Our community. Our planet.
 Luton Rising
 Hart House Business Centre
 Kimpton Road, Luton, LU2 0LA
 www.lutonrising.org.uk

London Luton Airport Expansion Development Consent Order

Drawing Title
**Figure 16.12
 Extent of 2016 Night-time LAeq,8h
 Surface Access Noise Contours**

Purpose of issue				Suitability	
SUITABLE FOR INFORMATION				S2	
Drawn	Checked	Approved	Date	Scale	Size
LP	CSH	CS	31/01/23	1:30,000	A3

DCO Application Ref.	APFP Regulation	DCO Document Ref.
TR020001	APFP 5(2)(a)	TR020001/APP/5.03

Drawing Number	Revision
LLADCO-3C-AEC-00-00-DR-YE-0012	P01

Project - Phase - Originator - Asset/Zone - Sub Asset - Type - Discp. - Number

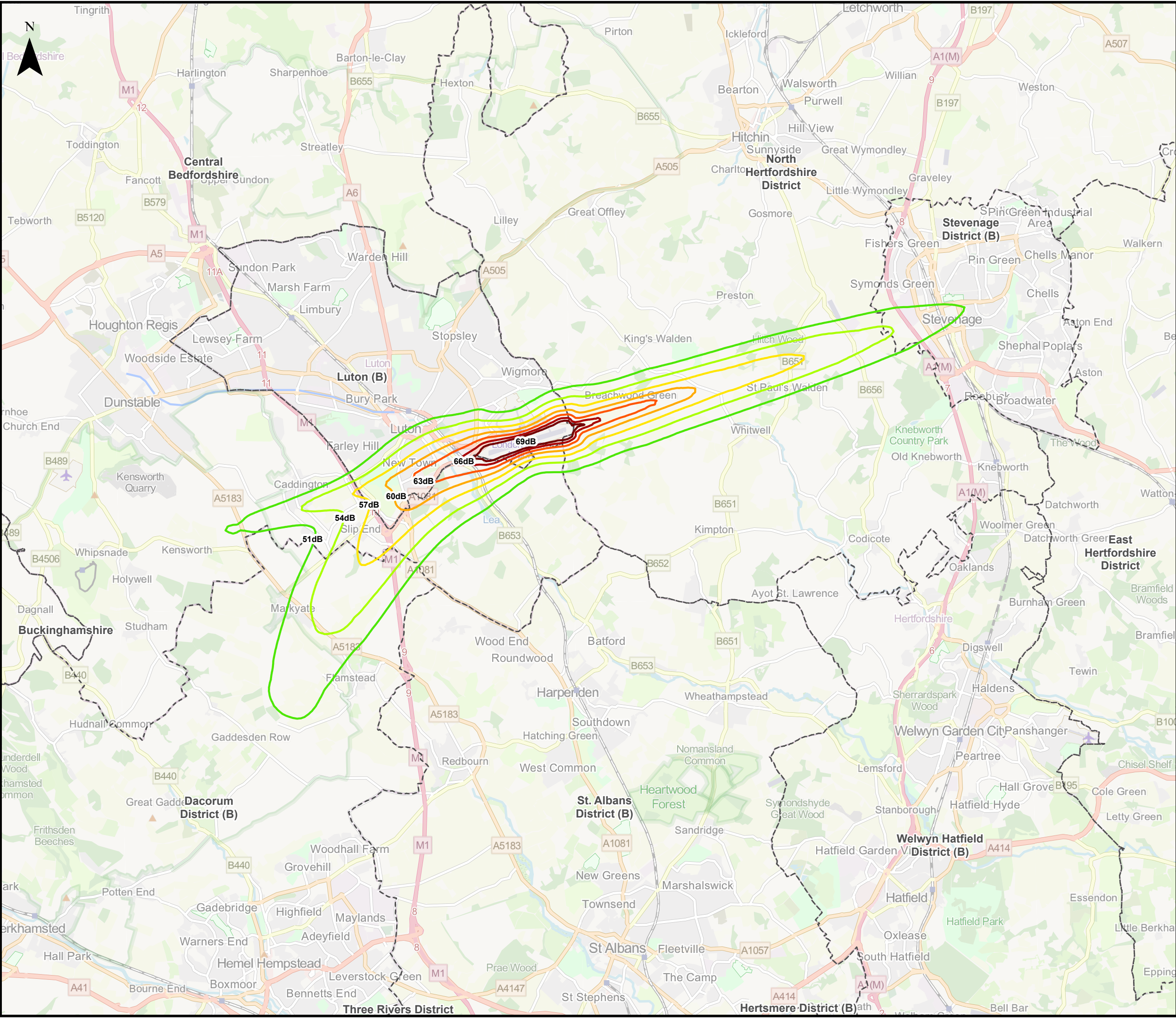

This drawing may contain mapping by permission of Ordnance Survey on behalf of HMSO © Crown Copyright and database rights 2022 Ordnance Survey 0100031673
 All structure positions are indicative. The proposed works will be subject to detailed design development. The changes will be within limits of deviation specified in the Development Consent Order.

Legend

- Local Authority Boundaries
- Air Noise Contours in Decibels (dB) (2027 Do-Minimum Daytime LAeq,16h)**
- 51dB - Lowest Observed Adverse Effect Level (LOAEL)
- 54dB
- 57dB
- 60dB
- 63dB - Significant Observed Adverse Effect Level (SOAEL)
- 66dB
- 69dB - Unacceptable Adverse Effect Level (UAEL)

Map data © OpenStreetMap contributors, Microsoft, Facebook, Inc. and its affiliates, Esri Community Maps contributors, Map layer by Esri. Contains Ordnance Survey Data © Crown Copyright and database right 2022.

First Issue	LP	CSH	CS	31/01/23	P01
Revision History	Drawn	Checked	Approved	Date	Rev.

Luton Rising Our airport. Our community. Our planet.
 Luton Rising
 Hart House Business Centre
 Kimpton Road, Luton, LU2 0LA
 www.lutonrising.org.uk

London Luton Airport Expansion Development Consent Order

Drawing Title
**Figure 16.13
 Extent of 2027 Do-Minimum Daytime LAeq,16h
 Air Noise Contours**

Purpose of issue SUITABLE FOR INFORMATION				Suitability S2	
Drawn LP	Checked CSH	Approved CS	Date 31/01/23	Scale 1:95,000	Size A3

DCO Application Ref. TR020001	APFP Regulation APFP 5(2)(a)	DCO Document Ref. TR020001/APP/5.03
----------------------------------	---------------------------------	--

Drawing Number LLADCO-3C-AEC-00-00-DR-YE-0013	Revision P01
--	-----------------

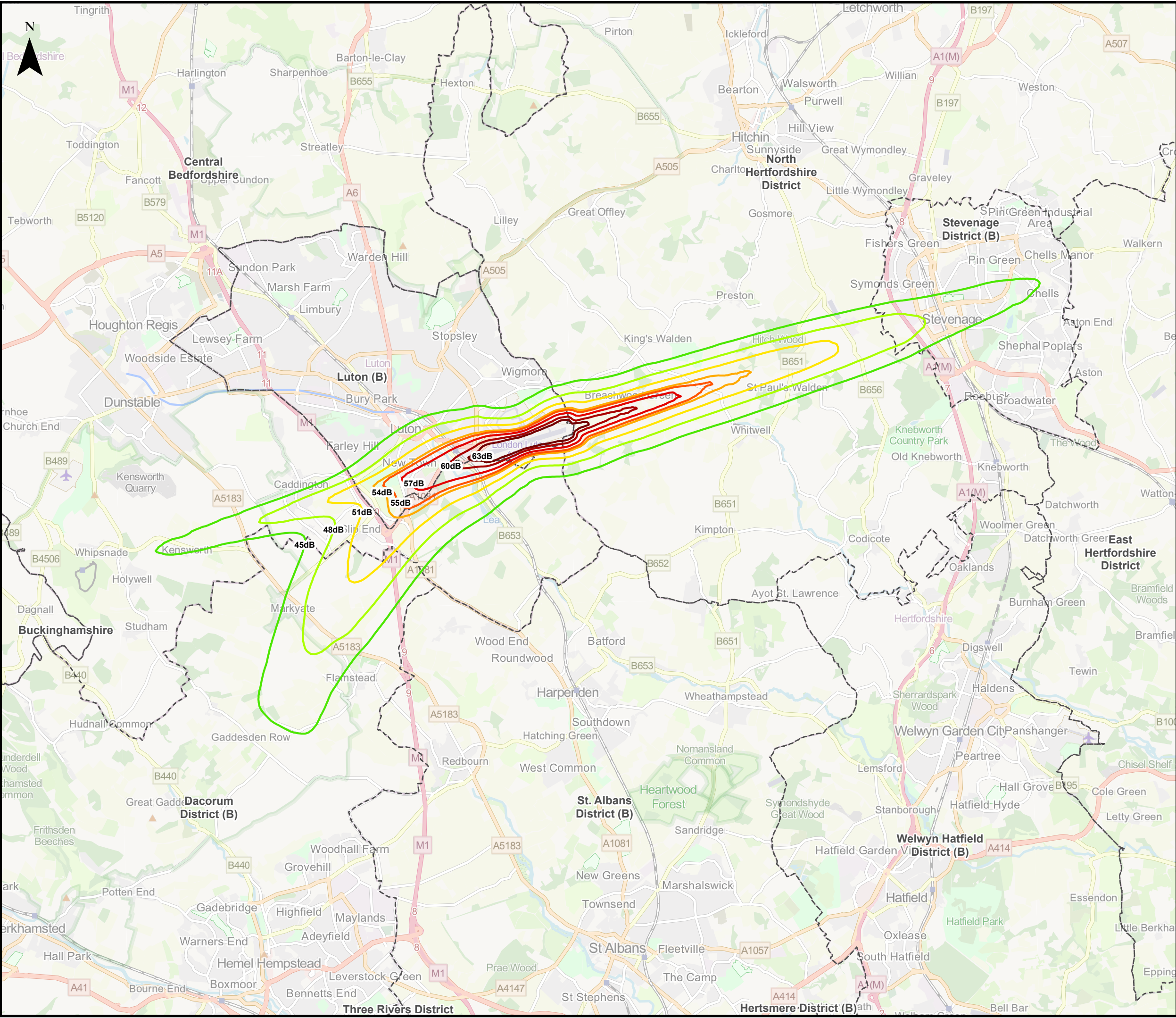

This drawing may contain mapping by permission of Ordnance Survey on behalf of HMSO © Crown Copyright and database rights 2022 Ordnance Survey 0100031673

All structure positions are indicative. The proposed works will be subject to detailed design development. The changes will be within limits of deviation specified in the Development Consent Order.

- Legend**
- Local Authority Boundaries
 - Air Noise Contours in Decibels (dB) (2027 Do-Minimum Night-time LAeq,8h)**
 - 45dB - Lowest Observed Adverse Effect Level (LOAEL)
 - 48dB
 - 51dB
 - 54dB
 - 55dB - Significant Observed Adverse Effect Level (SOAEL)
 - 57dB
 - 60dB
 - 63dB - Unacceptable Adverse Effect Level (UAEL)

Map data © OpenStreetMap contributors, Microsoft, Facebook, Inc. and its affiliates, Esri Community Maps contributors, Map layer by Esri. Contains Ordnance Survey Data © Crown Copyright and database right 2022.

First Issue	LP	CSH	CS	31/01/23	P01
Revision History	Drawn	Checked	Approved	Date	Rev.

Luton Rising Our airport. Our community. Our planet.

Luton Rising
Hart House Business Centre
Kimpton Road, Luton, LU2 0LA
www.lutonrising.org.uk

London Luton Airport Expansion Development Consent Order

Drawing Title: **Figure 16.14**
Extent of 2027 Do-Minimum Night-time LAeq,8h Air Noise Contours

Purpose of issue				Suitability		
SUITABLE FOR INFORMATION				S2		
Drawn	Checked	Approved	Date	Scale	Size	
LP	CSH	CS	31/01/23	1:95,000	A3	

DCO Application Ref.	APFP Regulation	DCO Document Ref.
TR020001	APFP 5(2)(a)	TR020001/APP/5.03

Drawing Number	Revision
LLADCO-3C-AEC-00-00-DR-YE-0014	P01
Project - Phase - Originator - Asset/Zone - Sub Asset - Type- Discp. - Number	

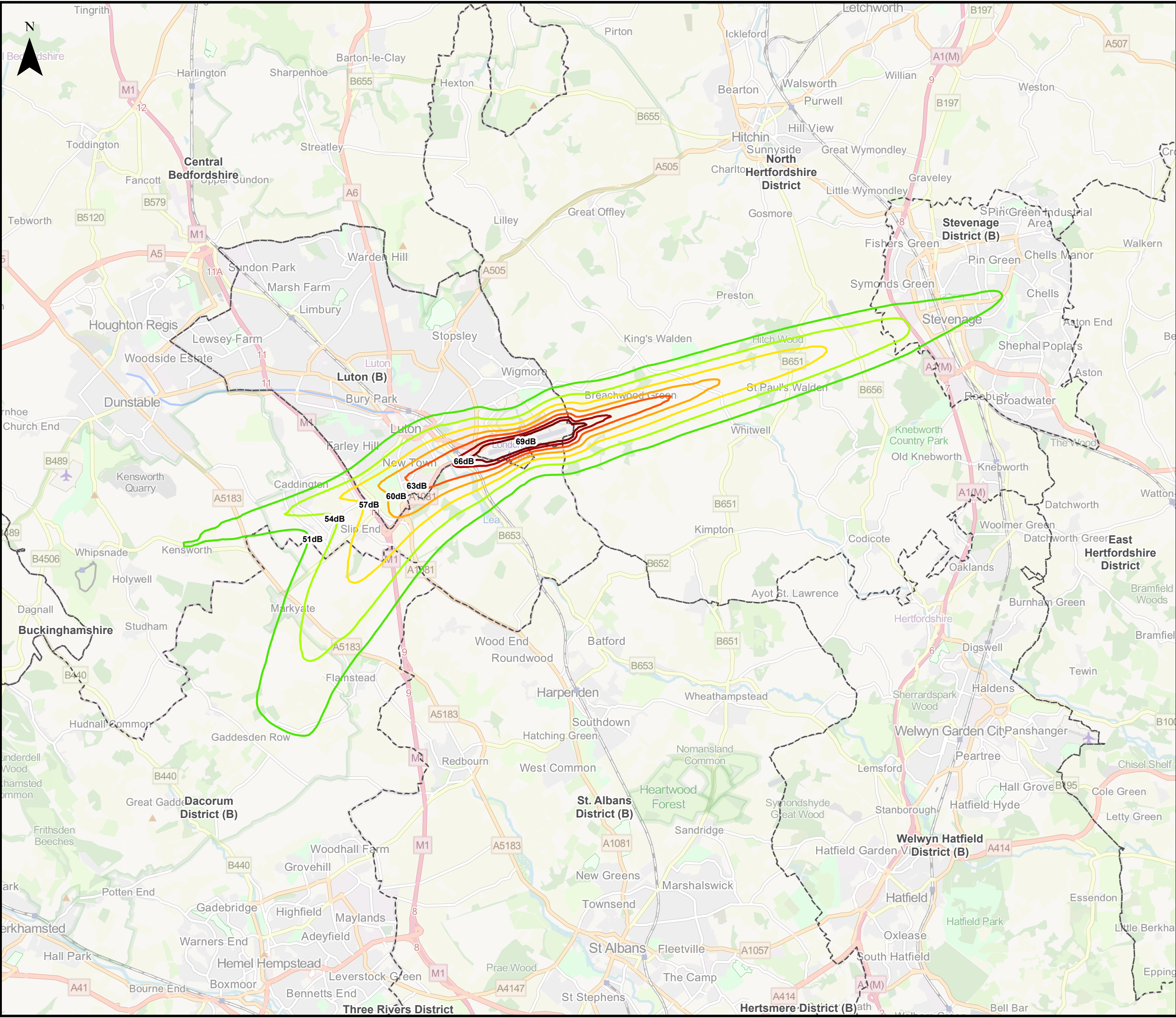

This drawing may contain mapping by permission of Ordnance Survey on behalf of HMSO © Crown Copyright and database rights 2022 Ordnance Survey 0100031673
 All structure positions are indicative. The proposed works will be subject to detailed design development. The changes will be within limits of deviation specified in the Development Consent Order.

Legend

- Local Authority Boundaries
- Air Noise Contours in Decibels (dB) (2027 Daytime Do-Something LAeq,16h)**
- 51dB - Lowest Observed Adverse Effect Level (LOAEL)
- 54dB
- 57dB
- 60dB
- 63dB - Significant Observed Adverse Effect Level (SOAEL)
- 66dB
- 69dB - Unacceptable Adverse Effect Level (UAEL)

Map data © OpenStreetMap contributors, Microsoft, Facebook, Inc. and its affiliates, Esri Community Maps contributors, Map layer by Esri. Contains Ordnance Survey Data © Crown Copyright and database right 2022.

First Issue	LP	CSH	CS	31/01/23	P01
Revision History	Drawn	Checked	Approved	Date	Rev.

Luton Rising Our airport. Our community. Our planet.

Luton Rising
 Hart House Business Centre
 Kimpton Road, Luton, LU2 0LA
 www.lutonrising.org.uk

London Luton Airport Expansion Development Consent Order

Drawing Title
**Figure 16.15
 Extent of 2027 Do-Something Daytime LAeq,16h
 Air Noise Contours**

Purpose of issue SUITABLE FOR INFORMATION				Suitability S2	
Drawn LP	Checked CSH	Approved CS	Date 31/01/23	Scale 1:95,000	Size A3

DCO Application Ref. TR020001	APFP Regulation APFP 5(2)(a)	DCO Document Ref. TR020001/APP/5.03
----------------------------------	---------------------------------	--

Drawing Number LLADCO-3C-AEC-00-00-DR-YE-0015	Revision P01
--	-----------------

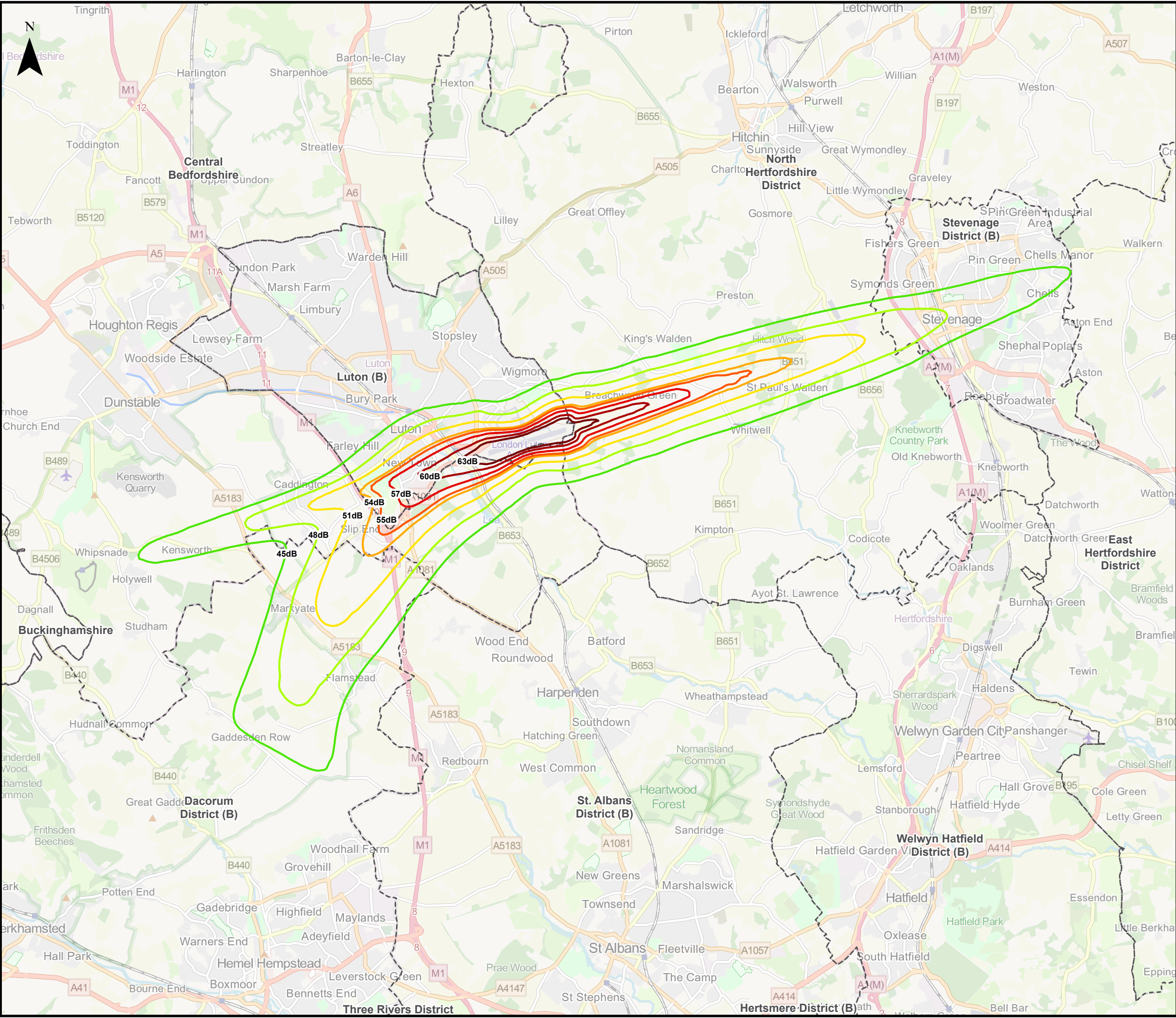

This drawing may contain mapping by permission of Ordnance Survey on behalf of HMSO © Crown Copyright and database rights 2022 Ordnance Survey 0100031673
 All structure positions are indicative. The proposed works will be subject to detailed design development. The changes will be within limits of deviation specified in the Development Consent Order.

Legend

- Local Authority Boundaries
- Air Noise Contours in Decibels (dB) (2027 Do-Something Night-time LAeq,8h)**
- 45dB - Lowest Observed Adverse Effect Level (LOAEL)
- 48dB
- 51dB
- 54dB
- 55dB - Significant Observed Adverse Effect Level (SOAEL)
- 57dB
- 60dB
- 63dB - Unacceptable Adverse Effect Level (UAEL)

Map data © OpenStreetMap contributors, Microsoft, Facebook, Inc. and its affiliates, Esri Community Maps contributors, Map layer by Esri. Contains Ordnance Survey Data © Crown Copyright and database right 2022.

First Issue	LP	CS	CS	31/01/23	P01
Revision History	Drawn	Checked	Approved	Date	Rev.

Luton Rising Our airport. Our community. Our planet.
 Luton Rising
 Hart House Business Centre
 Kimpton Road, Luton, LU2 0LA
 www.lutonrising.org.uk

London Luton Airport Expansion Development Consent Order

Drawing Title
Figure 16.16
Extent of 2027 Do-Something Night-time LAeq,8h Air Noise Contours

Purpose of issue SUITABLE FOR INFORMATION				Suitability S2	
Drawn LP	Checked CSh	Approved CS	Date 31/01/23	Scale 1:95,000	Size A3

DCO Application Ref. TR020001	APFP Regulation APFP 5(2)(a)	DCO Document Ref. TR020001/APP/5.03
----------------------------------	---------------------------------	--

Drawing Number LLADCO-3C-AEC-00-00-DR-YE-0016	Revision P01
--	-----------------

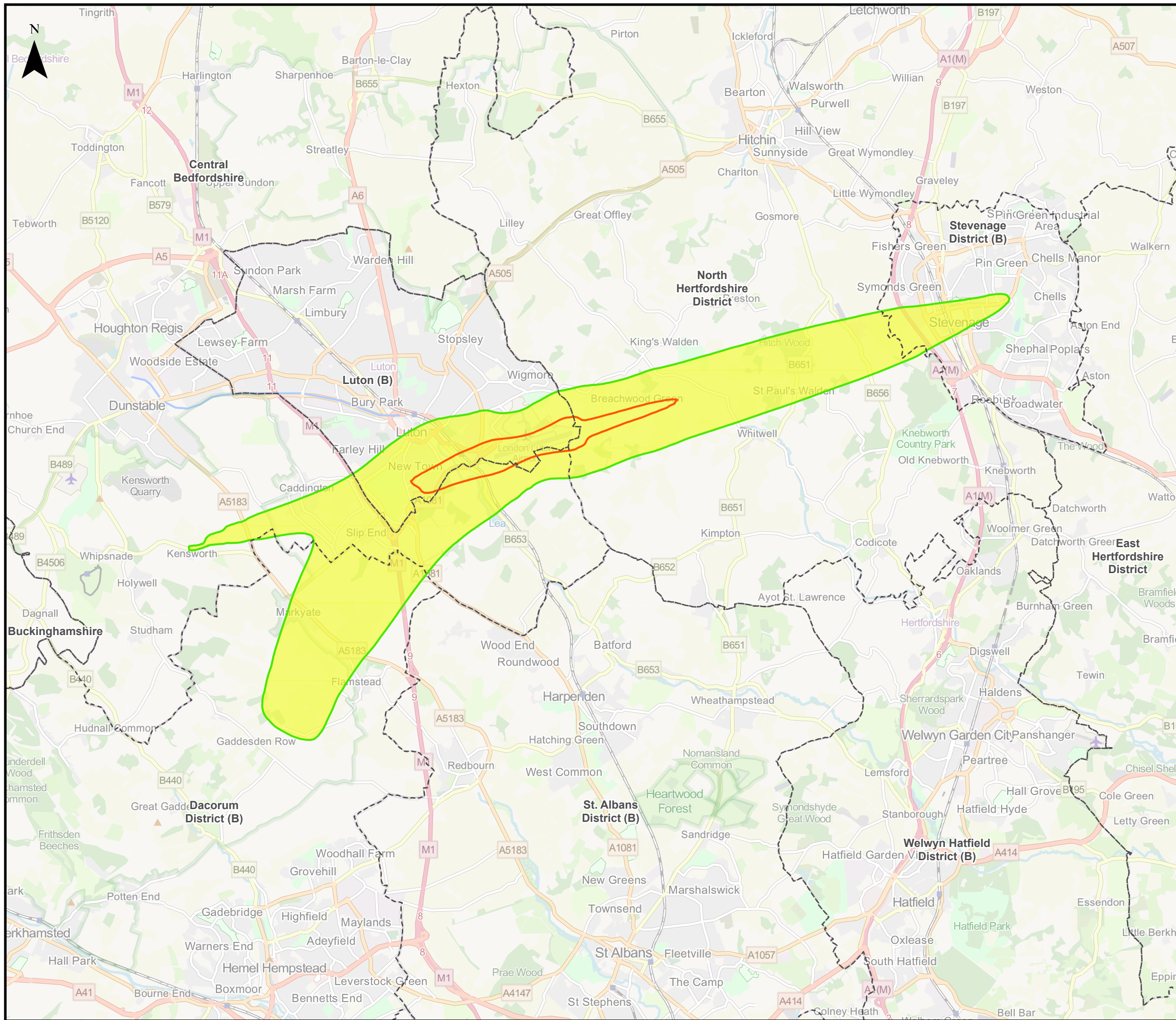

This drawing may contain mapping by permission of Ordnance Survey on behalf of HMSO © Crown Copyright and database rights 2022 Ordnance Survey 0100031673

All structure positions are indicative. The proposed works will be subject to detailed design development. The changes will be within limits of deviation specified in the Development Consent Order.

Legend

- Local Authority Boundaries

Change in 2027 Do-Something - Do-Minimum Daytime LAeq,16h Air Noise Contours in Decibels (dB)

- 0.1 to 0.9 dB
- 1.0 to 1.9 dB
- 2.0 to 2.9 dB
- 3.0 dB or more

Air Noise Contours in Decibels (dB) (2027 Do-something Daytime LAeq,16h)

- 51dB - Lowest Observed Adverse Effect Level (LOAEL)
- 63dB - Significant Observed Adverse Effect Level (SOAEL)

Map data © OpenStreetMap contributors, Microsoft, Facebook, Inc. and its affiliates, Esri Community Maps contributors, Map layer by Esri. Contains Ordnance Survey Data © Crown Copyright and database right 2022.

First Issue	MAB	CSH	CS	31/01/23	P01
Revision History	Drawn	Checked	Approved	Date	Rev.

Luton Rising Our airport. Our community. Our planet.

Luton Rising
Hart House Business Centre
Kimpton Road, Luton, LU2 0LA
www.lutonrising.org.uk

London Luton Airport Expansion Development Consent Order

Drawing Title: **Figure 16.17a**
Change in 2027 Do-Something - Do-Minimum Daytime LAeq,16h Air Noise Contours

Purpose of issue				Suitability	
SUITABLE FOR INFORMATION				S2	
Drawn	Checked	Approved	Date	Scale	Size
MAB	CSH	CS	31/01/23	1:95,000	A3

DCO Application Ref.	APFP Regulation	DCO Document Ref.
TR020001	APFP 5(2)(a)	TR020001/APP/5.03

Drawing Number	Revision
LLADCO-3C-AEC-00-00-DR-YE-0017	P01

Project - Phase - Originator - Asset/Zone - Sub Asset - Type - Discp. - Number

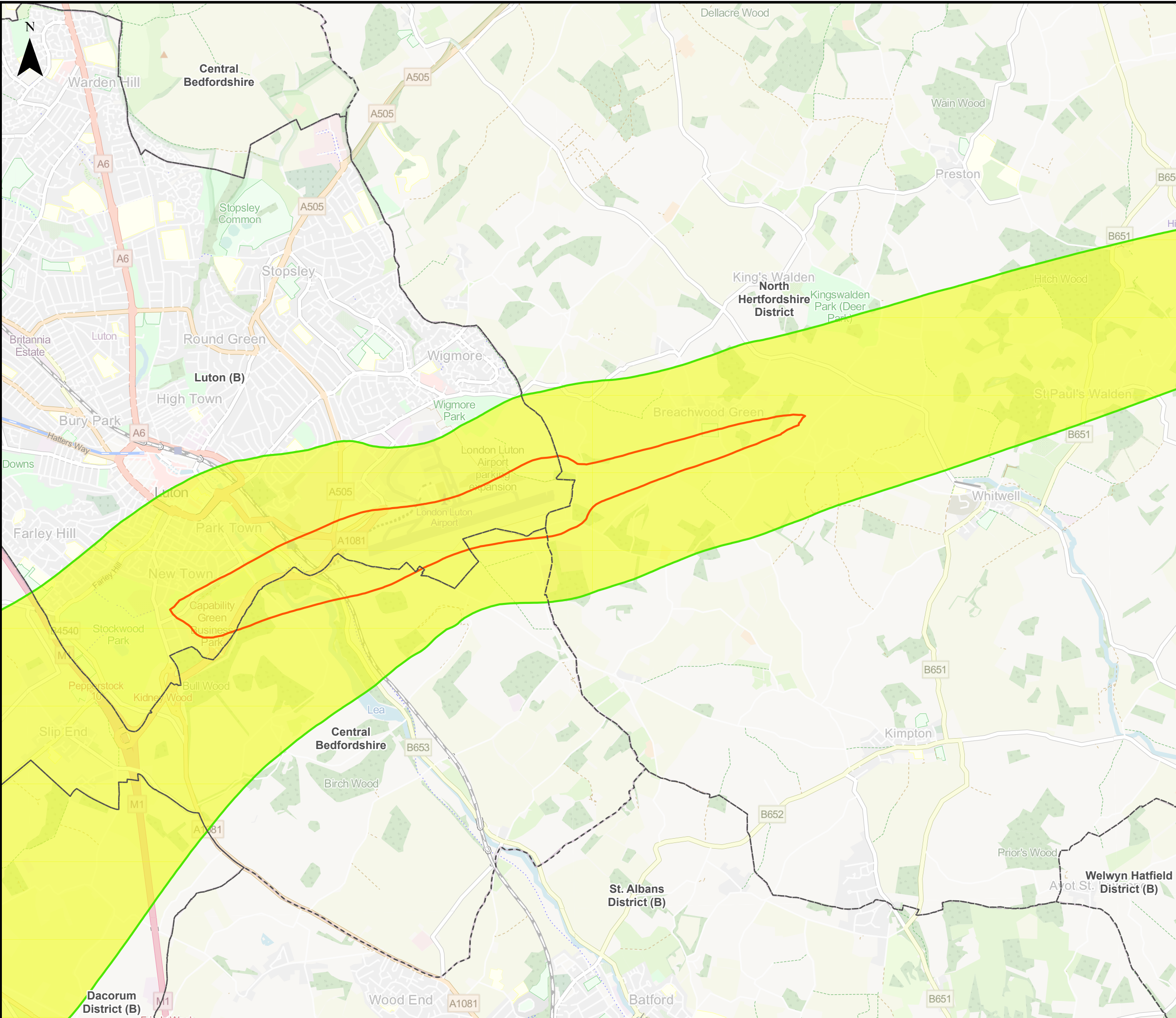

This drawing may contain mapping by permission of Ordnance Survey on behalf of HMSO © Crown Copyright and database rights 2022 Ordnance Survey 0100031673

All structure positions are indicative. The proposed works will be subject to detailed design development. The changes will be within limits of deviation specified in the Development Consent Order.

Legend

- Local Authority Boundaries
- Change in 2027 Do-Something - Do-Minimum Daytime LAeq,16h Air Noise Contours in Decibels (dB)**
 - 0.1 to 0.9 dB
 - 1.0 to 1.9 dB
 - 2.0 to 2.9 dB
 - 3.0 dB or more
- Air Noise Contours in Decibels (dB) (2027 Do-something Daytime LAeq,16h)**
 - 51dB - Lowest Observed Adverse Effect Level (LOAEL)
 - 63dB - Significant Observed Adverse Effect Level (SOAEL)

Map data © OpenStreetMap contributors, Microsoft, Facebook, Inc. and its affiliates, Esri Community Maps contributors, Map layer by Esri. Contains Ordnance Survey Data © Crown Copyright and database right 2022.

First Issue	MAB	CSh	CS	31/01/23	P01
Revision History	Drawn	Checked	Approved	Date	Rev.

Luton Rising
 Our airport. Our community. Our planet.
 Luton Rising
 Hart House Business Centre
 Kimpton Road, Luton, LU2 0LA
 www.lutonrising.org.uk

London Luton Airport Expansion Development Consent Order

Drawing Title: Figure 16.17b
 Change in 2027 Do-Something - Do-Minimum Daytime LAeq,16h Air Noise Contours (Significant Observed Adverse Effect Level (SOAEL) Area)

Purpose of issue				Suitability	
SUITABLE FOR INFORMATION				S2	
Drawn	Checked	Approved	Date	Scale	Size
MAB	CSh	CS	31/01/23	1:40,000	A3

DCO Application Ref.	APFP Regulation	DCO Document Ref.
TR020001	APFP 5(2)(a)	TR020001/APP/5.03

Drawing Number	Revision
LLADCO-3C-AEC-00-00-DR-YE-0097	P01

Project - Phase - Originator - Asset/Zone - Sub Asset - Type - Discp. - Number

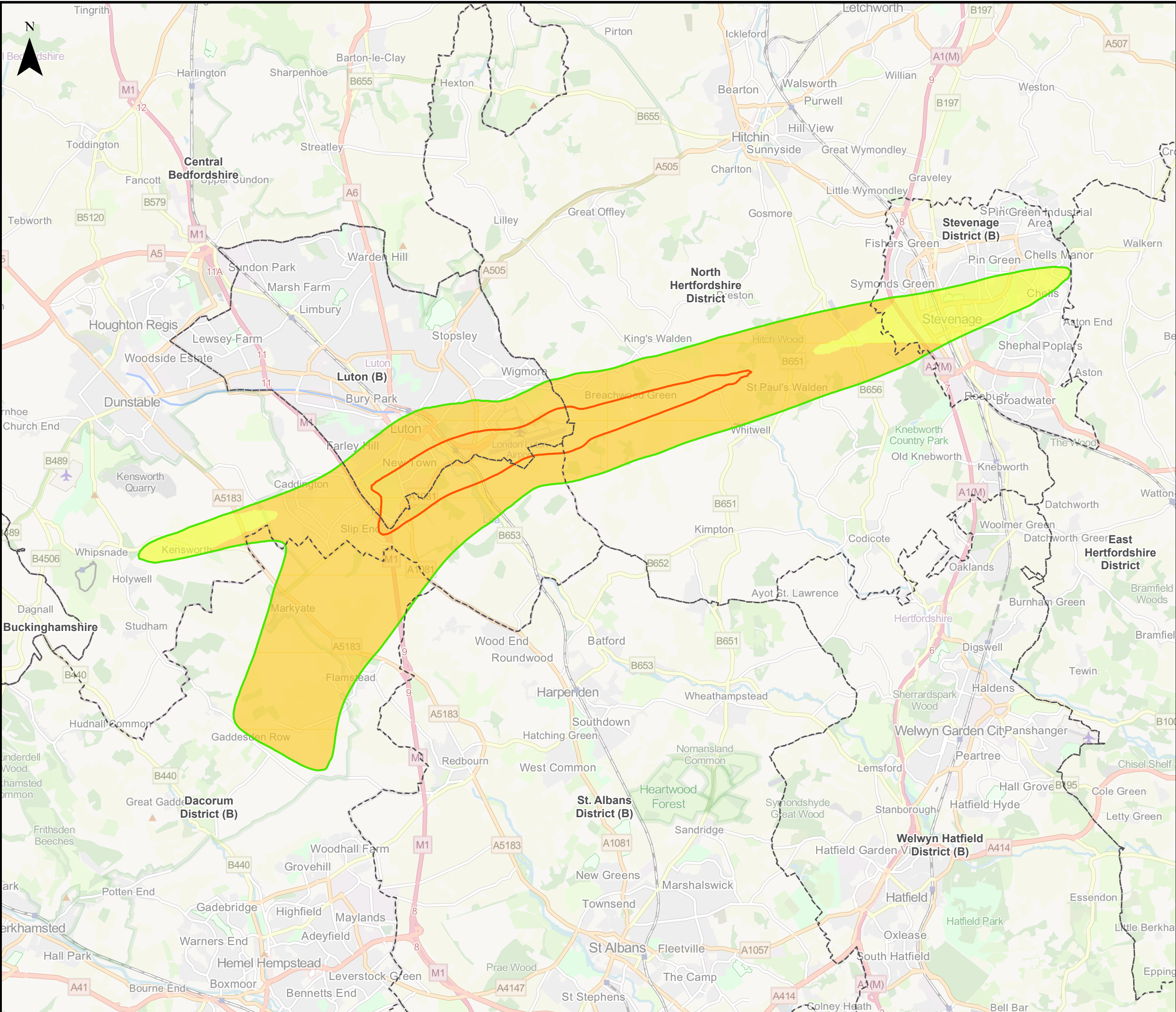

This drawing may contain mapping by permission of Ordnance Survey on behalf of HMSO © Crown Copyright and database rights 2022 Ordnance Survey 0100031673

All structure positions are indicative. The proposed works will be subject to detailed design development. The changes will be within limits of deviation specified in the Development Consent Order.

Legend

- Local Authority Boundaries

Change in 2027 Do-Something - Do-Minimum Night-time LAeq,8h Air Noise Contours in Decibels (dB)

- 0.1 to 0.9 dB
- 1.0 to 1.9 dB
- 2.0 to 2.9 dB
- 3.0 dB or more

Air Noise Contours in Decibels (dB) (2027 Do-something Night-time LAeq,8h)

- 45dB - Lowest Observed Adverse Effect Level (LOAEL)
- 55dB - Significant Observed Adverse Effect Level (SOAEL)

Map data © OpenStreetMap contributors, Microsoft, Facebook, Inc. and its affiliates, Esri Community Maps contributors, Map layer by Esri. Contains Ordnance Survey Data © Crown Copyright and database right 2022.

First Issue	MAB	CSH	CS	31/01/23	P01
Revision History	Drawn	Checked	Approved	Date	Rev.

Luton Rising Our airport. Our community. Our planet.

Luton Rising
Hart House Business Centre
Kimpton Road, Luton, LU2 0LA
www.lutonrising.org.uk

London Luton Airport Expansion Development Consent Order

Drawing Title: **Figure 16.18a**
Change in 2027 Do-Something - Do-Minimum Night-time LAeq,8h Air Noise Contours

Purpose of issue				Suitability	
SUITABLE FOR INFORMATION				S2	
Drawn	Checked	Approved	Date	Scale	Size
MAB	CSH	CS	31/01/23	1:95,000	A3

DCO Application Ref.	APFP Regulation	DCO Document Ref.
TR020001	APFP 5(2)(a)	TR020001/APP/5.03

Drawing Number	Revision
LLADCO-3C-AEC-00-00-DR-YE-0018	P01
Project - Phase - Originator - Asset/Zone - Sub Asset - Type- Discp. - Number	

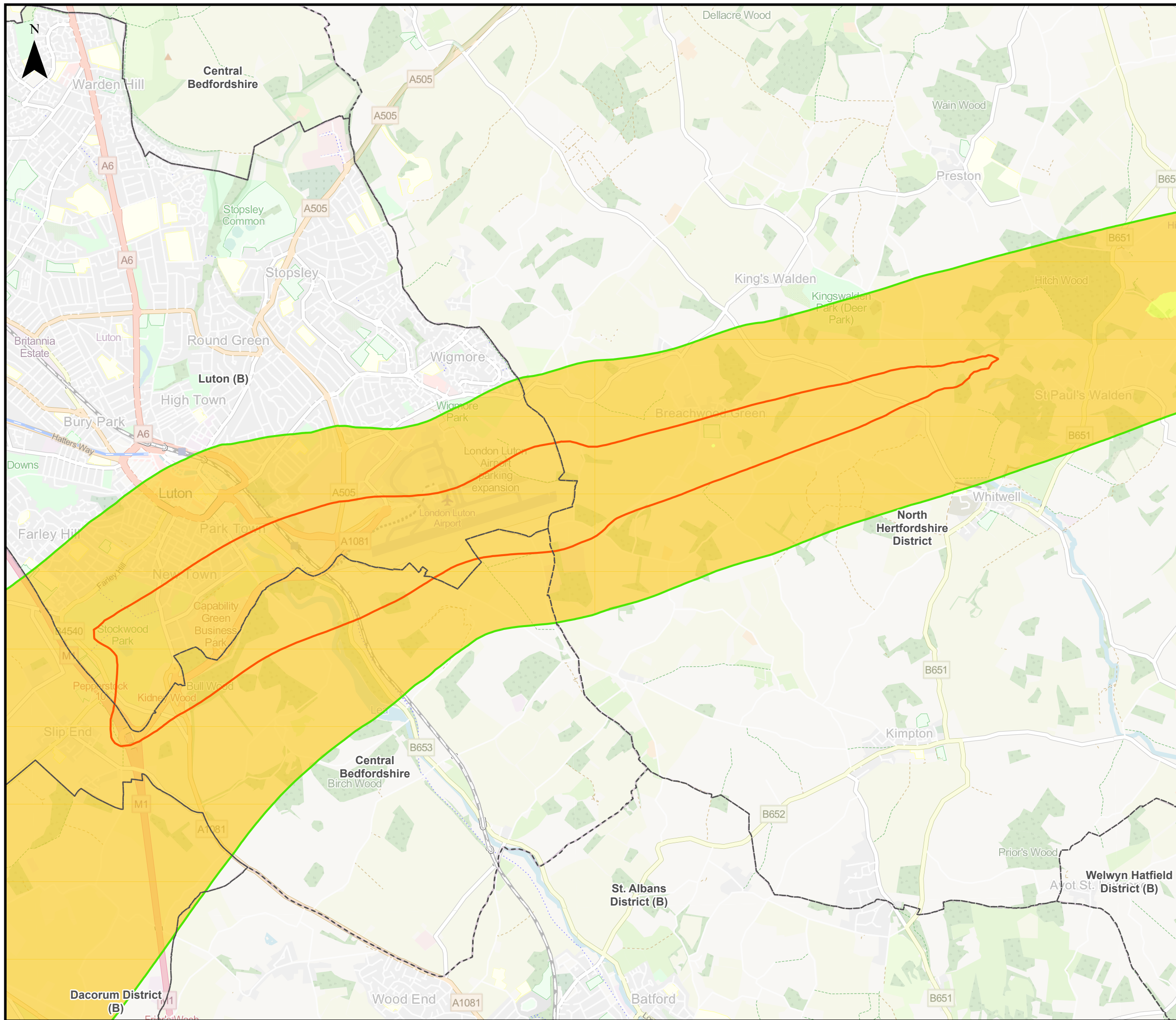

This drawing may contain mapping by permission of Ordnance Survey on behalf of HMSO © Crown Copyright and database rights 2022 Ordnance Survey 0100031673

All structure positions are indicative. The proposed works will be subject to detailed design development. The changes will be within limits of deviation specified in the Development Consent Order.

Legend

- Local Authority Boundaries

Change in 2027 Do-Something - Do-Minimum Night-time LAeq,8h Air Noise Contours in Decibels (dB)

- 0.1 to 0.9 dB
- 1.0 to 1.9 dB
- 2.0 to 2.9 dB
- 3.0 dB or more

Air Noise Contours in Decibels (dB) (2027 Do-something Night-time LAeq,8h)

- 45dB - Lowest Observed Adverse Effect Level (LOAEL)
- 55dB - Significant Observed Adverse Effect Level (SOAEL)

Map data © OpenStreetMap contributors, Microsoft, Facebook, Inc. and its affiliates, Esri Community Maps contributors, Map layer by Esri. Contains Ordnance Survey Data © Crown Copyright and database right 2022.

First Issue	MAB	CSh	CS	31/01/23	P01
Revision History	Drawn	Checked	Approved	Date	Rev.

Luton Rising Our airport. Our community. Our planet.

Luton Rising
Hart House Business Centre
Kimpton Road, Luton, LU2 0LA
www.lutonrising.org.uk

**London Luton Airport Expansion
Development Consent Order**

Drawing Title **Figure 16.18b**
Change in 2027 Do-Something - Do-Minimum Night-time LAeq,8h Air Noise Contours (Significant Observed Adverse Effect Level (SOAEL) Area)

Purpose of issue				Suitability	
SUITABLE FOR INFORMATION				S2	
Drawn	Checked	Approved	Date	Scale	Size
MAB	CSh	CS	31/01/23	1:40,000	A3

DCO Application Ref.	APFP Regulation	DCO Document Ref.
TR020001	APFP 5(2)(a)	TR020001/APP/5.03

Drawing Number	Revision
LLADCO-3C-AEC-00-00-DR-YE-0098	P01

Project - Phase - Originator - Asset/Zone - Sub Asset - Type - Discp. - Number

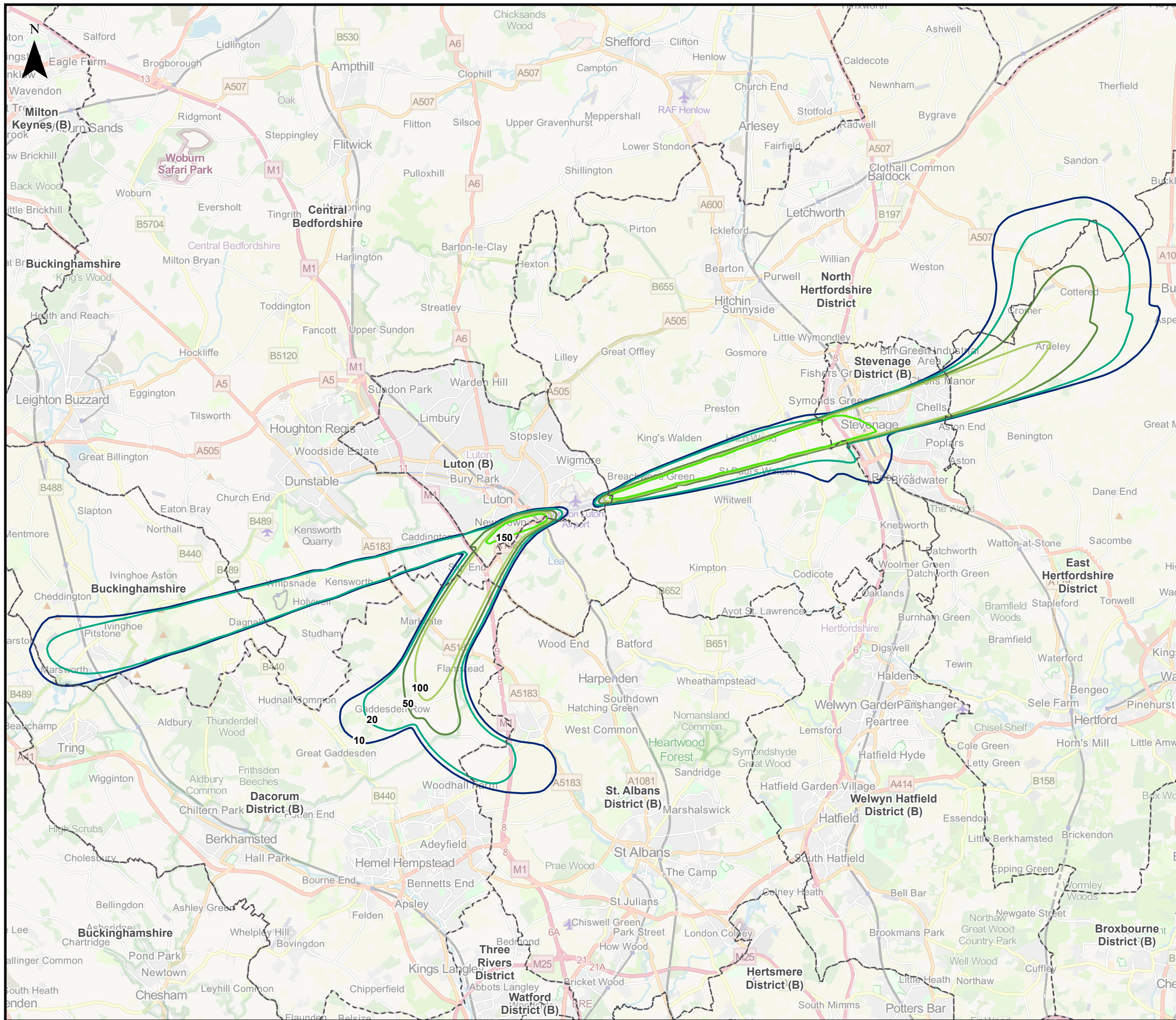

This drawing may contain mapping by permission of Ordnance Survey on behalf of HMSO © Crown Copyright and database rights 2022 Ordnance Survey 0100031673

All structure positions are indicative. The proposed works will be subject to detailed design development. The changes will be within limits of deviation specified in the Development Consent Order.

Legend

- Local Authority Boundaries

Number of overflights per day (07:00 – 23:00) up to 4,000ft (All assessment years Do-Minimum)

- 10
- 20
- 50
- 100
- 150

Map data © OpenStreetMap contributors, Microsoft, Facebook, Inc. and its affiliates, Esri Community Maps contributors, Map layer by Esri. Contains Ordnance Survey Data © Crown Copyright and database right 2022.

First Issue	MAB	CSH	CS	31/01/23	P01
Revision History	Drawn	Checked	Approved	Date	Rev.

Luton Rising Our airport. Our community. Our planet.

Luton Rising
Hart House Business Centre
Kimpton Road, Luton, LU2 0LA
www.lutonrising.org.uk

London Luton Airport Expansion Development Consent Order

Drawing Title: Figure 16.19
Extents of All assessment years Do-Minimum Daytime Overflight Contours up to 4,000 feet

Purpose of issue				Suitability	
SUITABLE FOR INFORMATION				S2	
Drawn	Checked	Approved	Date	Scale	Size
MAB	CSH	CS	31/01/23	1:140,000	A3

DCO Application Ref.	APFP Regulation	DCO Document Ref.
TR020001	APFP 5(2)(a)	TR020001/APP/5.03

Drawing Number	Revision
LLADCO-3C-AEC-00-00-DR-YE-0019	P01
Project - Phase - Originator - Asset/Zone - Sub Asset - Type- Discp. - Number	

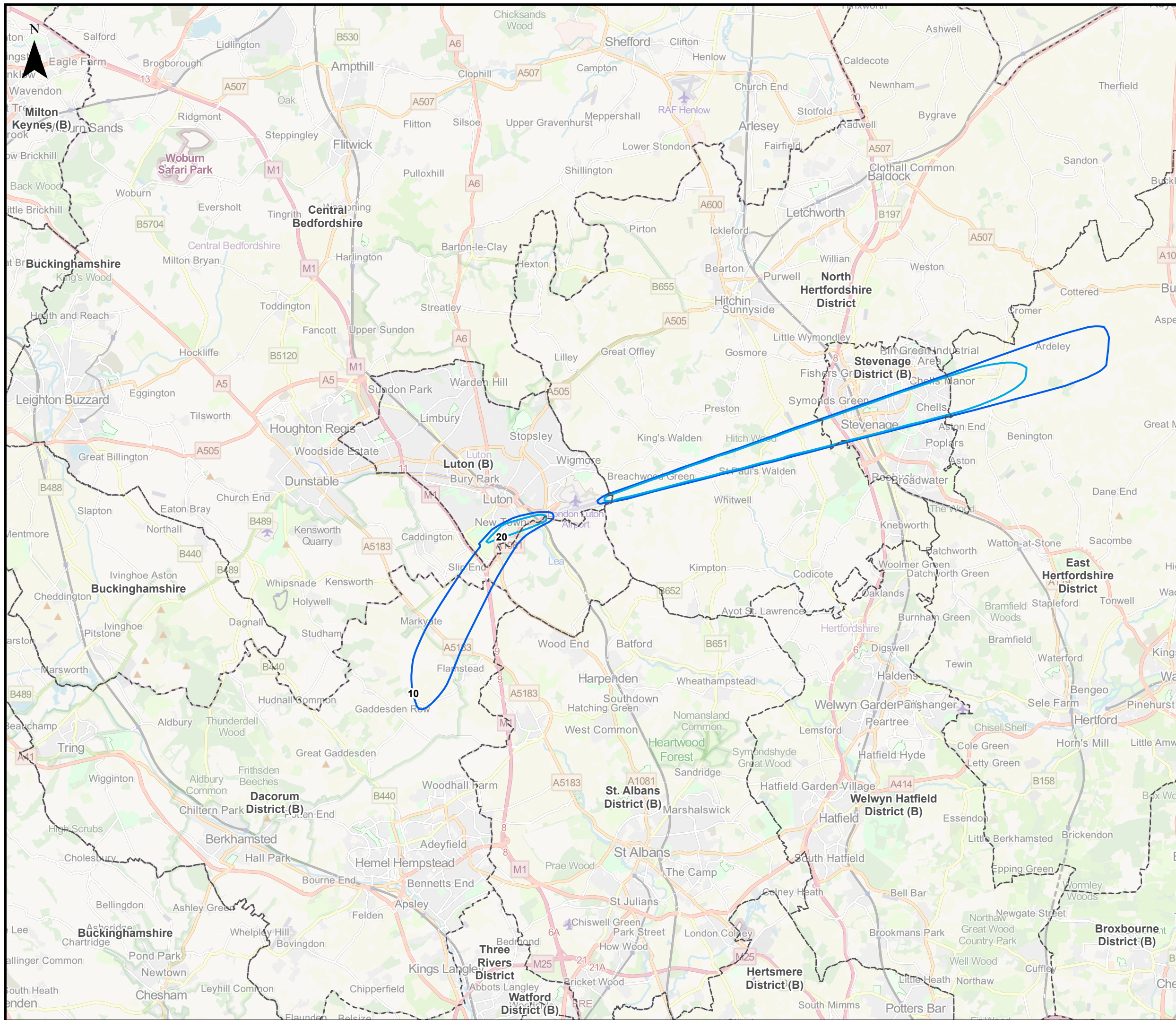

This drawing may contain mapping by permission of Ordnance Survey on behalf of HMSO © Crown Copyright and database rights 2022 Ordnance Survey 0100031673

All structure positions are indicative. The proposed works will be subject to detailed design development. The changes will be within limits of deviation specified in the Development Consent Order.

Legend

Local Authority Boundaries

Number of overflights per night (23:00 – 07:00) up to 4,000ft (All assessment years Do-Minimum)

- 10
- 20

Map data © OpenStreetMap contributors, Microsoft, Facebook, Inc. and its affiliates, Esri Community Maps contributors, Map layer by Esri. Contains Ordnance Survey Data © Crown Copyright and database right 2022.

First Issue	MAB	CSh	CS	31/01/23	P01
Revision History	Drawn	Checked	Approved	Date	Rev.

Luton Rising
Our airport. Our community. Our planet.

London Luton Airport Expansion Development Consent Order

Drawing Title
Figure 16.20
Extents of All assessment years Do-Minimum Night-time Overflight Contours up to 4,000 feet

Purpose of issue				Suitability	
SUITABLE FOR INFORMATION				S2	
Drawn	Checked	Approved	Date	Scale	Size
MAB	CSh	CS	31/01/23	1:140,000	A3

DCO Application Ref.	APFP Regulation	DCO Document Ref.
TR020001	APFP 5(2)(a)	TR020001/APP/5.03

Drawing Number	Revision
LLADCO-3C-AEC-00-00-DR-YE-0020	P01
Project - Phase - Originator - Asset/Zone - Sub Asset - Type- Discp. - Number	